

# Monthly Climate Summary

## October 2024 Overview

### Monthly Climate Overview - October 2024

Category	Springfield	Joplin	West Plains	Vichy
Maximum Temperature	91	93	88	90
Average Max. Temperature	78.2	80.7	76.8	77.0
Minimum Temperature	29	29	29	28
Average Min. Temperature	49.8	52.2	47.6	47.3
Average Mean Temperature	65.0	66.5	62.2	62.1
Departure from Normal	+6.4	+7.2	4.3	5.0
Temperature Rank	5th warmest / 137	3rd warmest / 95	6th warmest / 77	10th warmest / 74
Days of 90 degrees or warmer	2	5	0	1
# of Days of Highs of 32 or lower	0	0	0	0
# of Days of Lows of 32 or lower	1	1	3	2
# of Days of 0 degrees or lower	0	0	0	0
Precipitation	1.67	1.58	1.44	1.59
Departure from Normal	-1.93	-2.22	-2.64	-1.62
Precipitation Rank	31st driest / 137	20th driest / 112	19th driest / 77	16th driest / 77
Days of 0.01" or more	3	4	2	2
Days of 0.10" or more	3	2	1	1
Days of 0.50" or more	1	1	1	1
Days of 1.00" or more	0	1	1	1
Annual Snowfall	0.0			





# Monthly Climate Summary

## Springfield Temperature Chart

### Springfield Temperatures October 2024

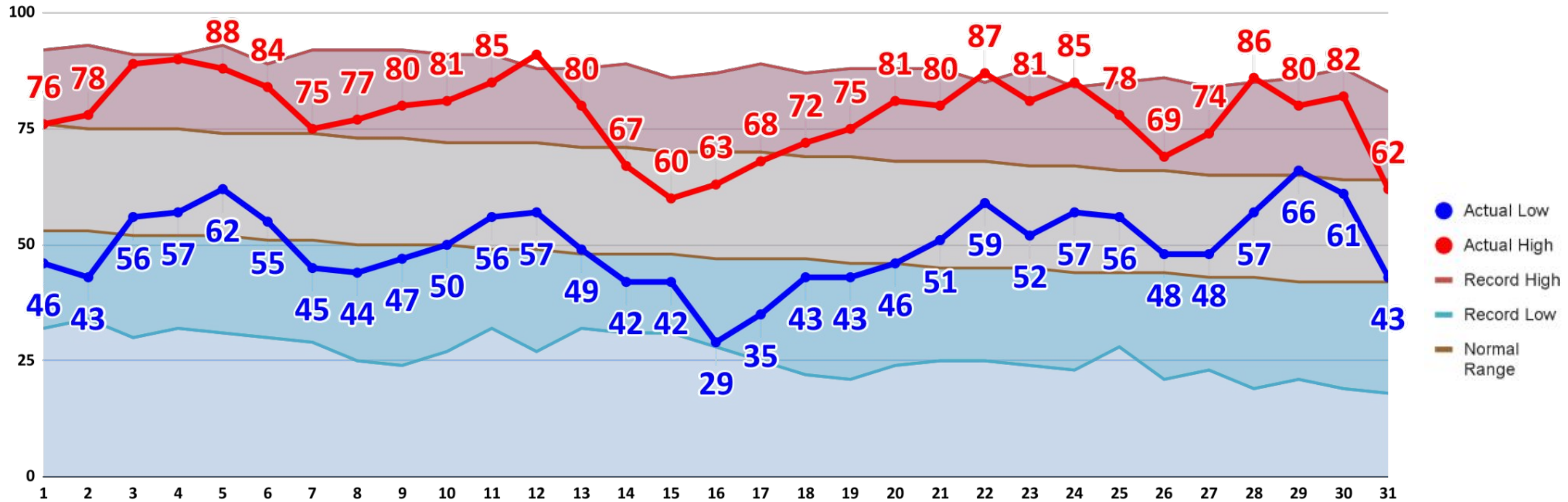



# Monthly Climate Summary

## Springfield Precipitation Chart

### Springfield Precipitation October 2024

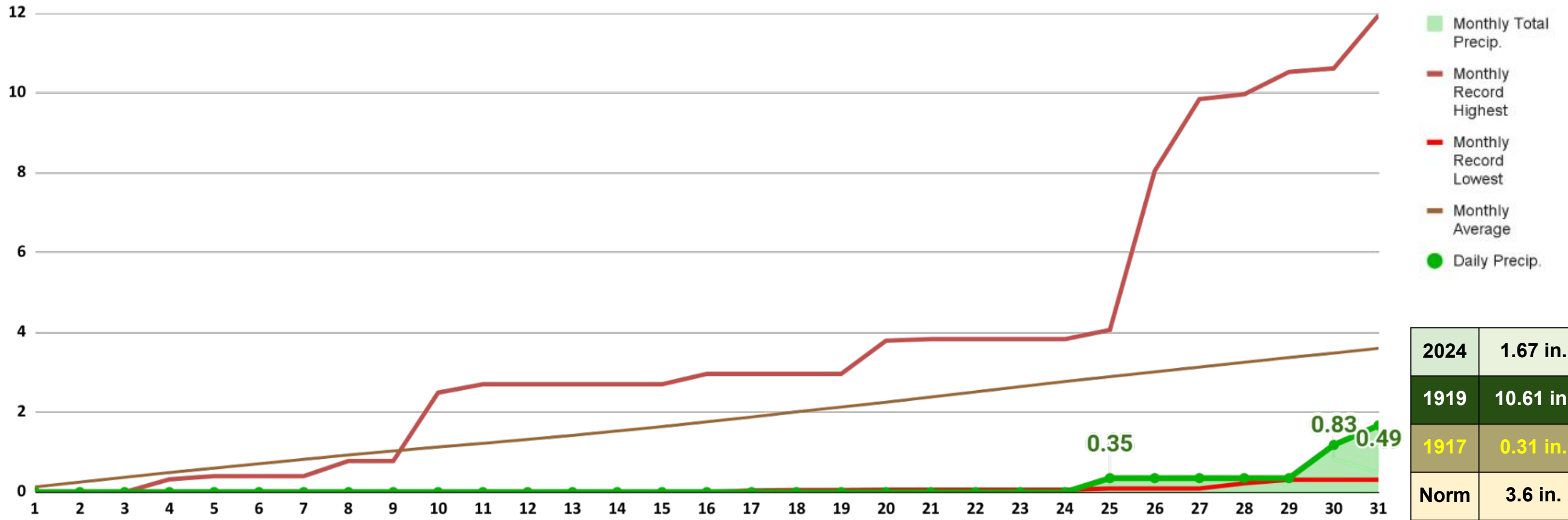



# Monthly Climate Summary

## Joplin Temperature Chart

### Joplin Temperatures October 2024

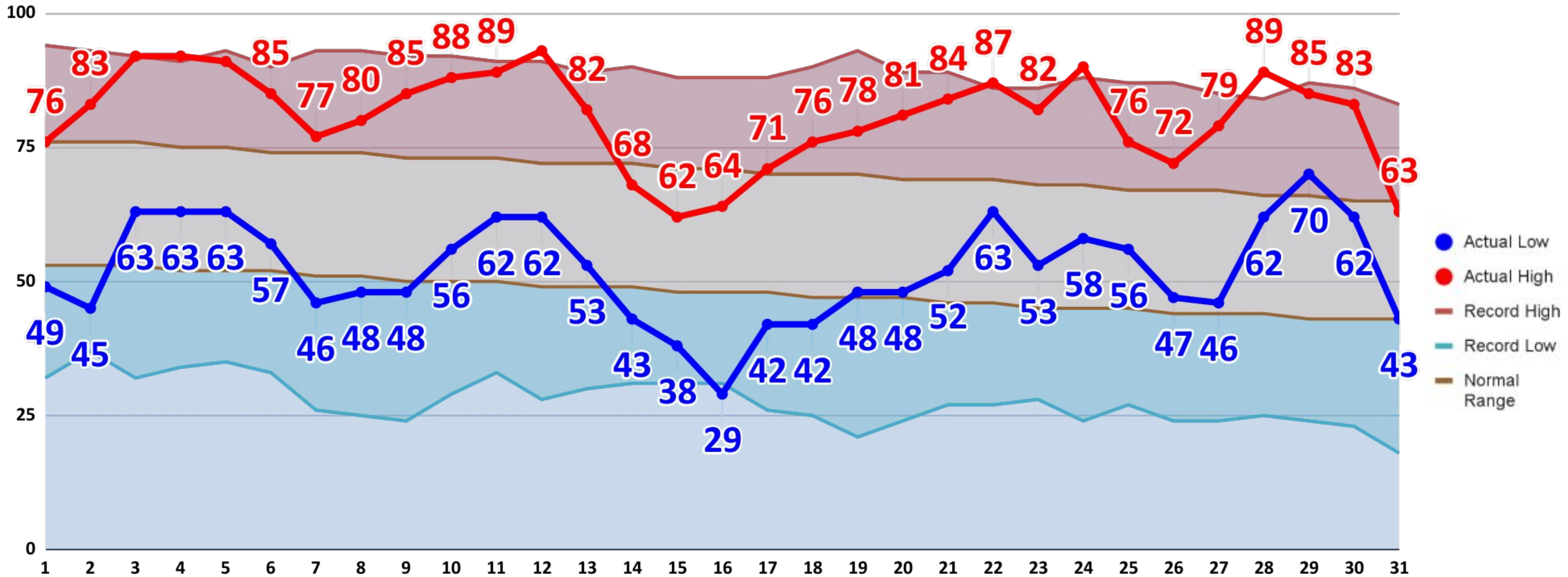



# Monthly Climate Summary

## Joplin Precipitation Chart

### Joplin Precipitation October 2024

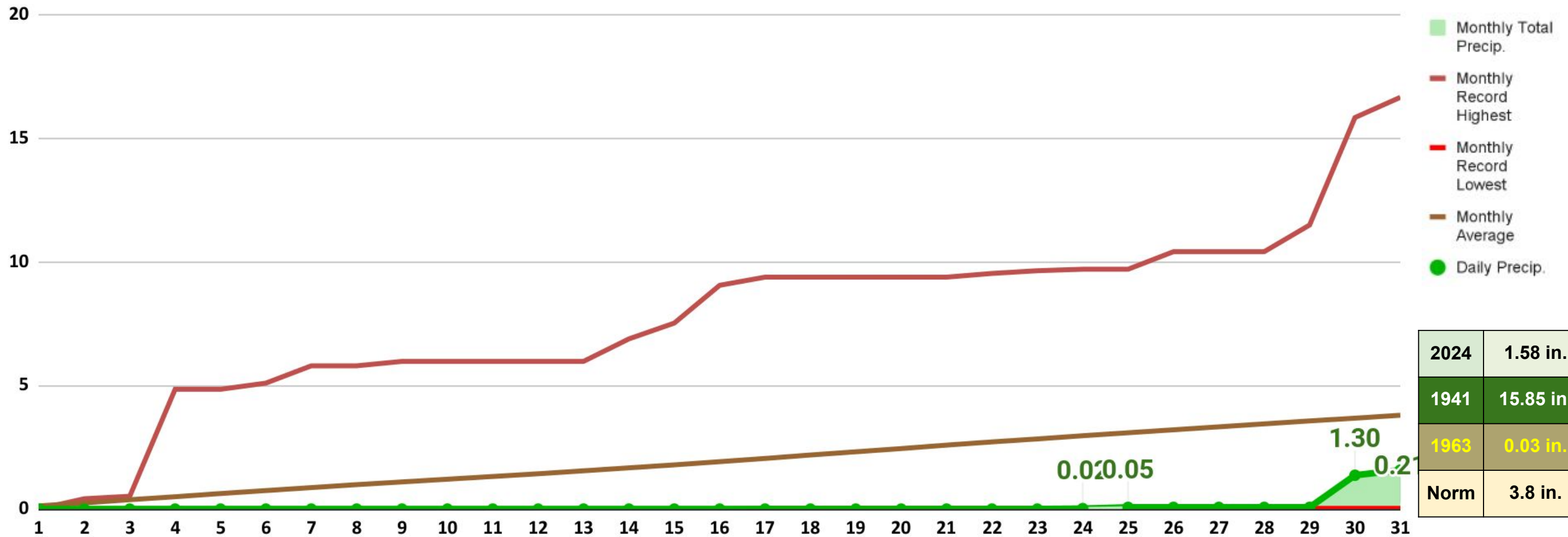



# Monthly Climate Summary

## West Plains Temperature Chart

### West Plains Temperatures October 2024

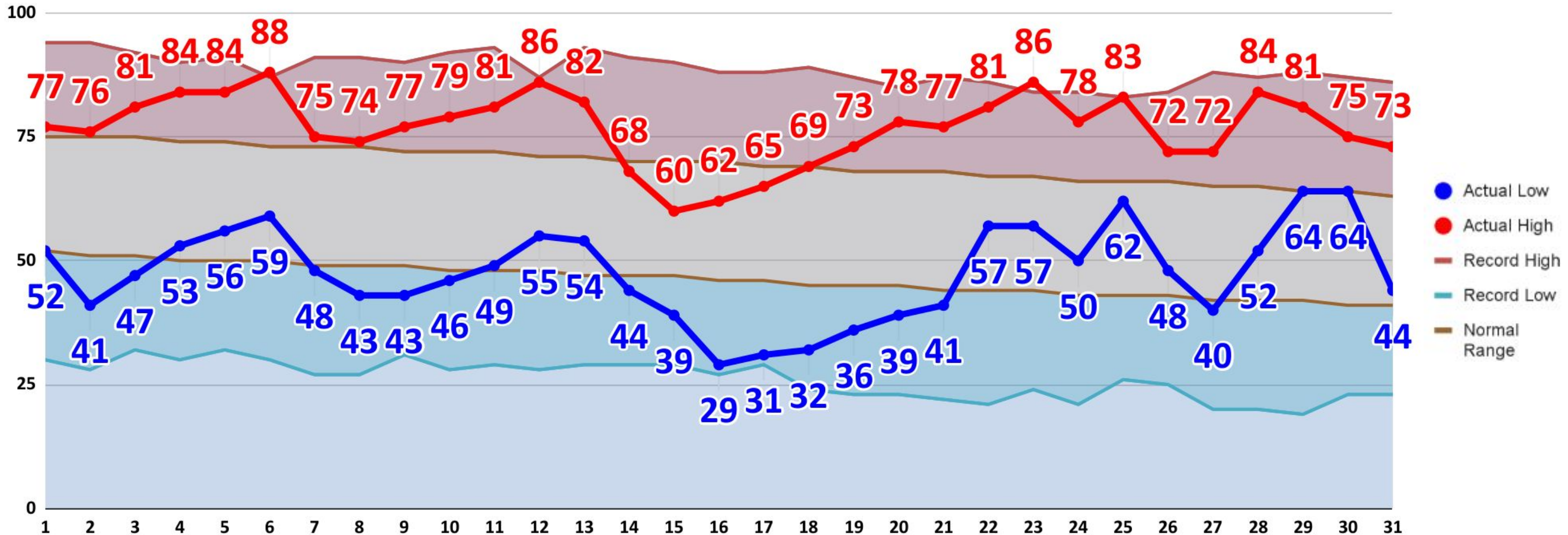

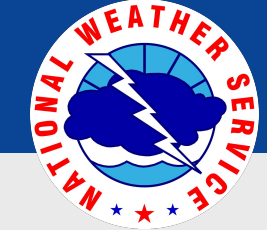

# Monthly Climate Summary

## West Plains Precipitation Chart

### West Plains Precipitation October 2024

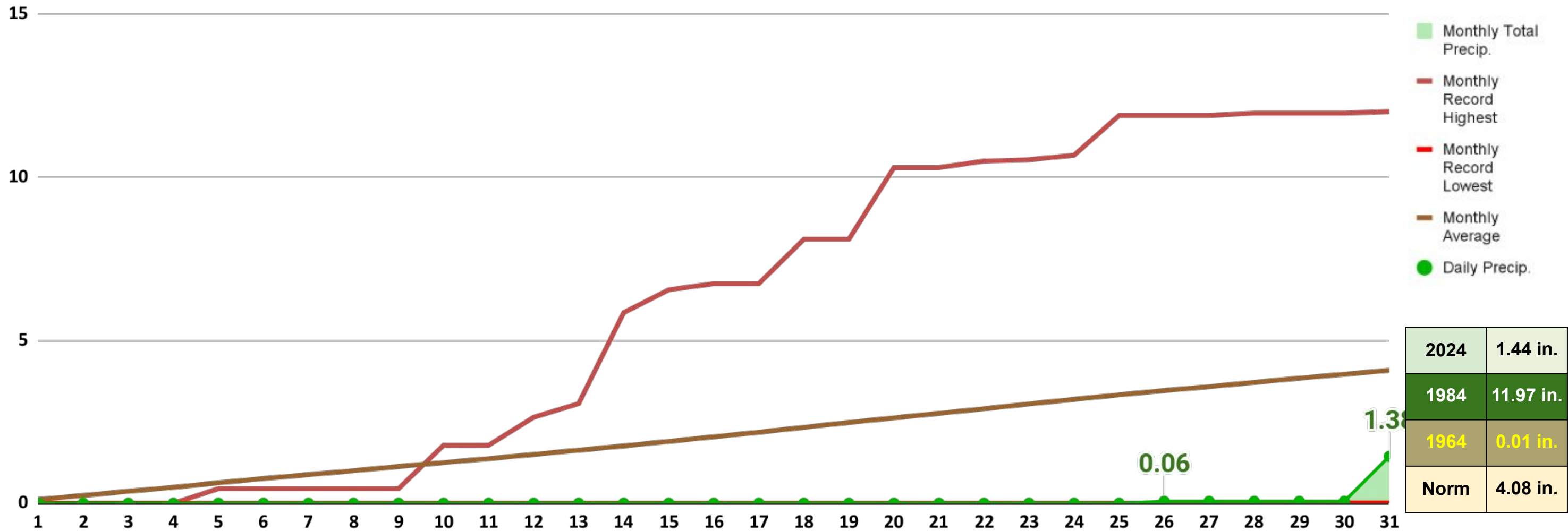

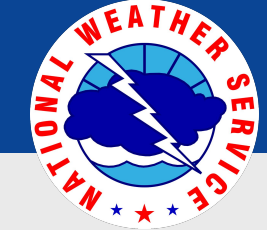

# Monthly Climate Summary

## Rolla / Vichy Temperature Chart

### Rolla / Vichy Temperatures October 2024

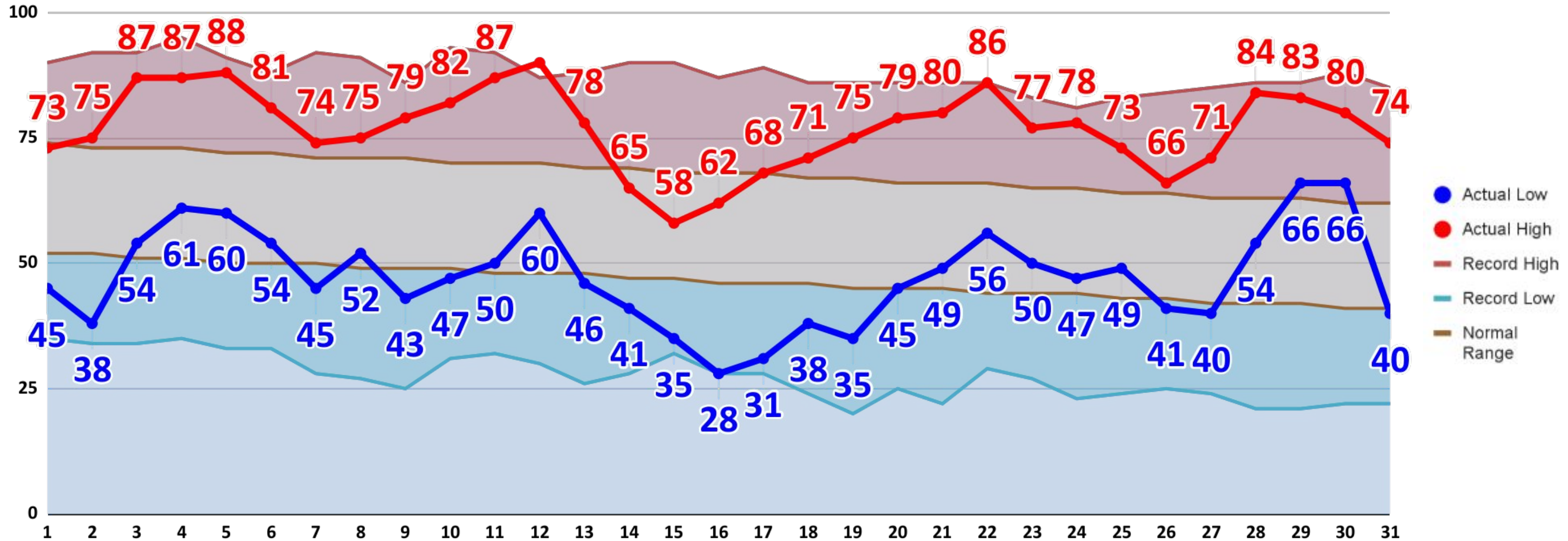





# Monthly Climate Summary

## Rolla / Vichy Precipitation Chart

### Rolla / Vichy Precipitation October 2024

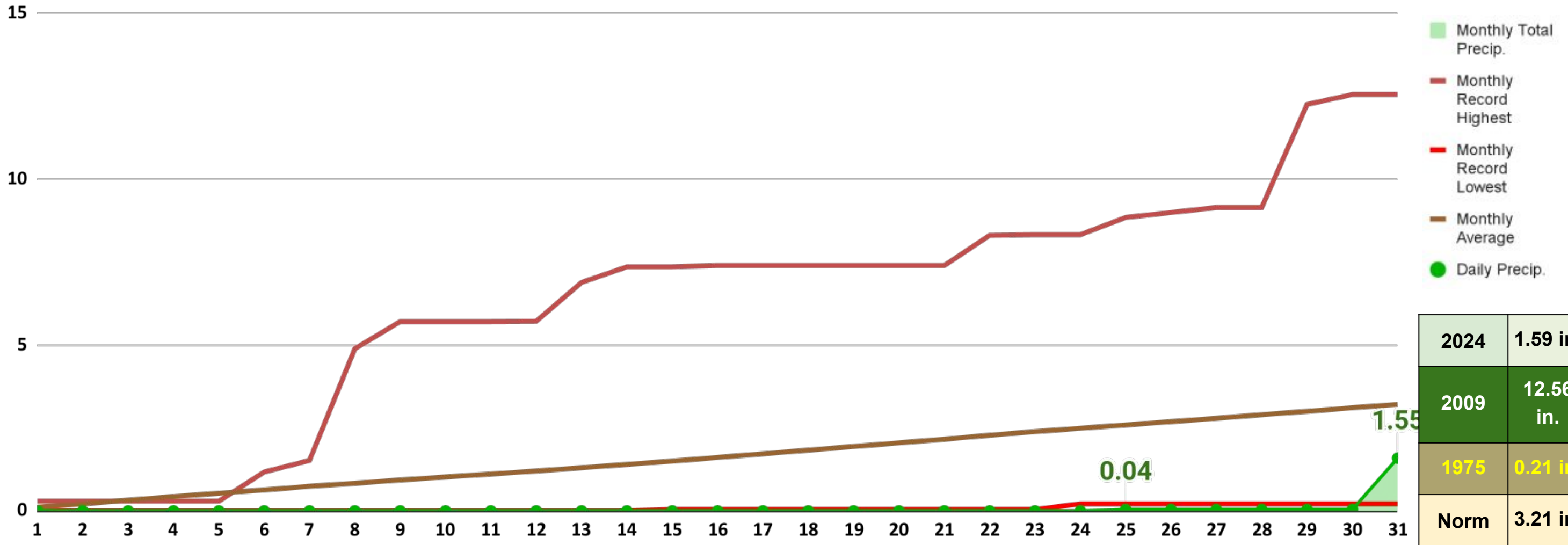



# Monthly Climate Summary

## October 2024 Monthly Departure Maps

### Average Temperature (°F): Departure from 1991-2020 Normals

October 01, 2024 to October 31, 2024

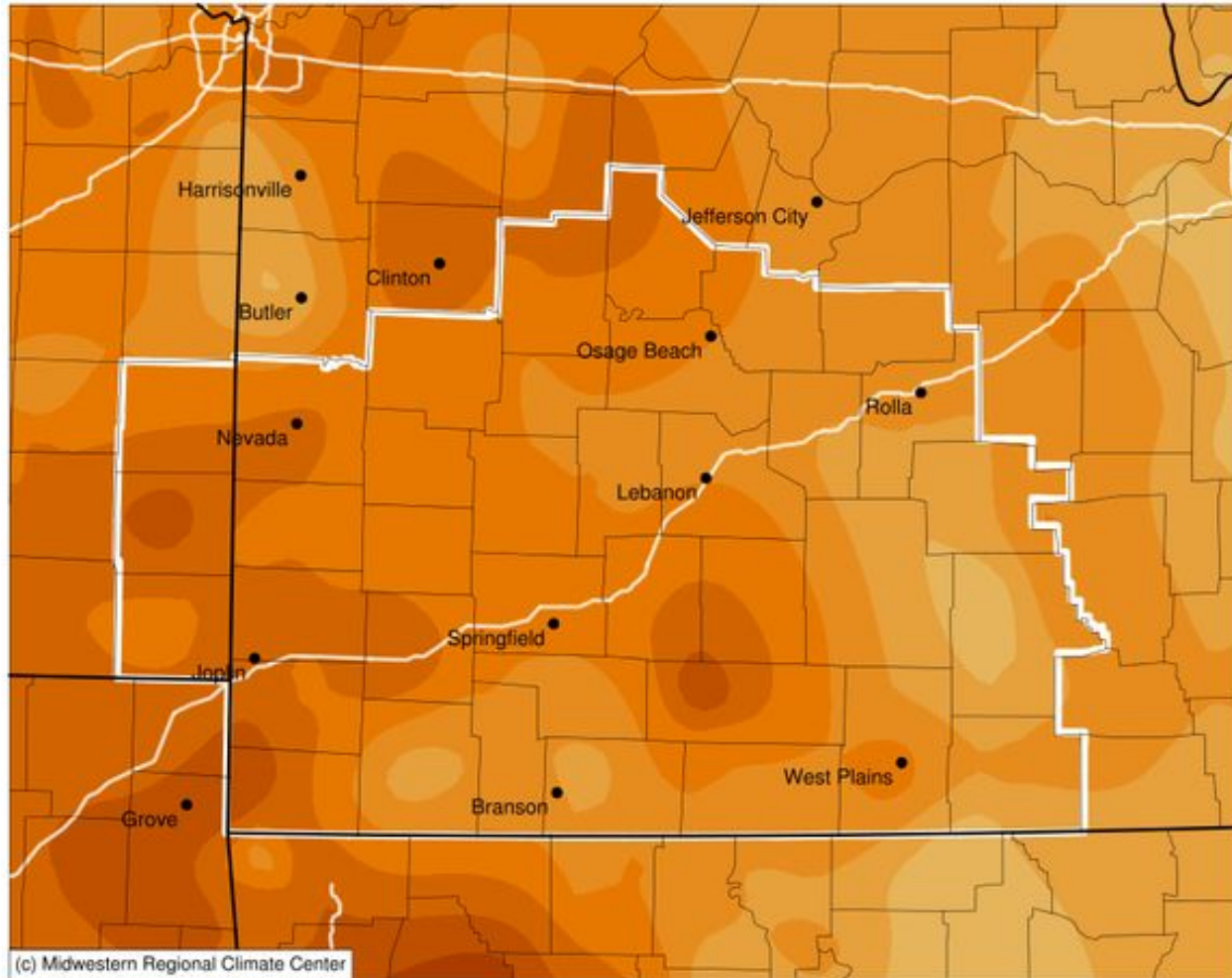

### Accumulated Precipitation (in): Departure from 1991-2020 Normals

October 01, 2024 to October 31, 2024

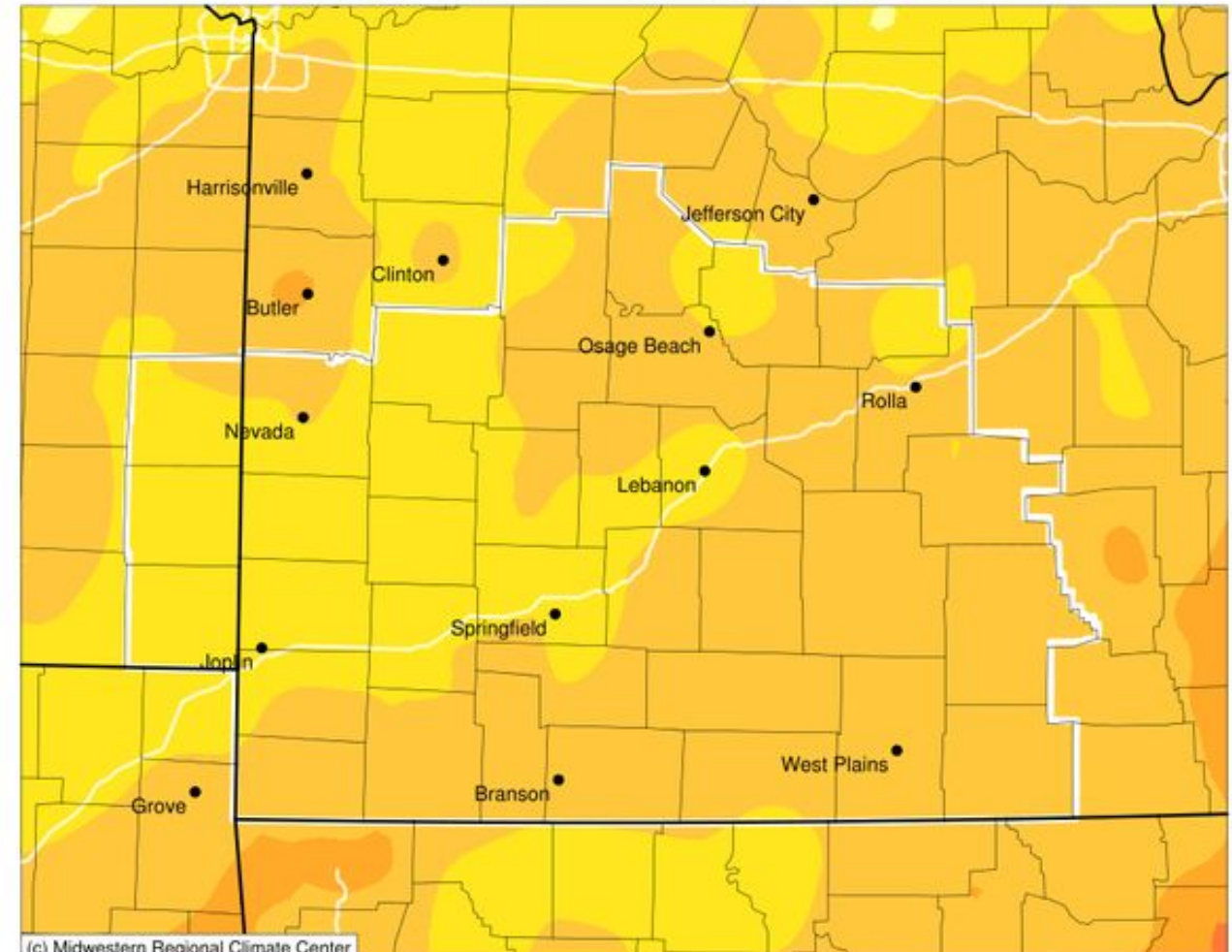



# Monthly Climate Summary

October 2024 - Records for the Month

## List of October 2024 Records

Date	Station	Record
<b>Oct 3</b>	<b>Joplin</b>	<b>Record high of 92 tied the old record set in 2006.</b>
<b>Oct 4</b>	<b>Joplin</b>	<b>Record high of 92 degrees broke the old record of 91 set in 1963.</b>
<b>Oct 5</b>	<b>Joplin</b>	<b>Record high of 91 degrees tied the old record set in 1963.</b>
<b>Oct 6</b>	<b>West Plains</b>	<b>Record high of 88 degrees broke the old record of 87 set in 1956.</b>
<b>Oct 12</b>	<b>Springfield</b>	<b>Record high of 91 degrees broke the old record of 88 set in 1899.</b>
<b>Oct 12</b>	<b>Joplin</b>	<b>Record high of 93 degrees broke the old record of 91 set in 1978.</b>
<b>Oct 12</b>	<b>Vichy</b>	<b>Record high of 90 degrees broke the old record of 87 set in 1962.</b>
<b>Oct 16</b>	<b>Vichy</b>	<b>Record low of 28 degrees tied the old record set in 2020.</b>
<b>Oct 16</b>	<b>Joplin</b>	<b>Record low of 29 degrees broke the old record of 31 set in 1966.</b>
<b>Oct 22</b>	<b>Springfield</b>	<b>Record high of 87 degrees broke the old record of 85 set in 2020.</b>





# Monthly Climate Summary

October 2024 - Records for the Month

<b>Oct 22</b>	<b>Vichy</b>	<b>Record high of 86 tied the old record set in 1903.</b>
<b>Oct 22</b>	<b>Joplin</b>	<b>Record high of 87 degrees broke the old record of 86 set in 1947.</b>
<b>Oct 23</b>	<b>West Plains</b>	<b>Record high of 86 degrees broke the old record of 84 set in 1963.</b>
<b>Oct 24</b>	<b>Joplin</b>	<b>Record high of 90 degrees broke the old record of 88 set in 2003.</b>
<b>Oct 24</b>	<b>Springfield</b>	<b>Record high of 85 degrees broke the old record of 84 degrees set in 1891.</b>
<b>Oct 25</b>	<b>West Plains</b>	<b>Record high of 83 degrees tied the old record set in 1952.</b>
<b>Oct 28</b>	<b>Springfield</b>	<b>Record high of 86 degrees broke the old record of 85 set in 1950.</b>
<b>Oct 28</b>	<b>Joplin</b>	<b>Record high of 89 degrees broke the old record of 84 set in 1950.</b>





# Monthly Climate Summary

## Upcoming Normals

Upcoming Normal Conditions for the Next 3 Months				
Springfield				
Month	High	Low	Precip.	Snow
November	57.3	36.2	3.56	0.6
December	47.0	27.8	2.61	4.4
January	44.3	24.2	2.54	3.3
Joplin				
Month	High	Low	Precip.	
November	58.4	37.1	3.33	
December	47.8	28.5	2.60	
January	44.8	25.0	1.92	

Upcoming Normal Conditions for the Next 3 Months			
West Plains			
Month	High	Low	Precip.
November	57.1	36.1	4.34
December	47.2	27.8	3.12
January	44.4	24.6	2.63
Rolla / Vichy			
Month	High	Low	Precip.
November	54.9	35.2	3.45
December	44.3	26.6	2.31
January	40.8	22.4	2.22



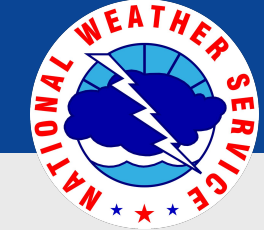

# Monthly Climate Summary

## October 2024 - Springfield Daily Data

Date	Max	Min	Avg.	Depart	Precip.	Snowfall	Snow Depth
10/1/2024	76	46	61.0	-3.4	0	0	0
10/2/2024	78	43	60.5	-3.6	0	0	0
10/3/2024	89	56	72.5	8.8	0	0	0
10/4/2024	90	57	73.5	10.2	0	0	0
10/5/2024	88	62	75.0	12.1	0	0	0
10/6/2024	84	55	69.5	7.0	0	0	0
10/7/2024	75	45	60.0	-2.1	0	0	0
10/8/2024	77	44	60.5	-1.2	0	0	0
10/9/2024	80	47	63.5	2.2	0	0	0
10/10/2024	81	50	65.5	4.6	0	0	0
10/11/2024	85	56	70.5	9.9	0	0	0
10/12/2024	91	57	74.0	13.8	0	0	0
10/13/2024	80	49	64.5	4.7	0	0	0
10/14/2024	67	42	54.5	-4.9	0	0	0
10/15/2024	60	42	51.0	-8.0	0	0	0

Date	Max	Min	Avg.	Depart	Precip.	Snowfall	Snow Depth
10/16/2024	63	29	46	-12.6	0	0	0
10/17/2024	68	35	51.5	-6.7	0	0	0
10/18/2024	72	43	57.5	-0.3	0	0	0
10/19/2024	75	43	59	1.6	0	0	0
10/20/2024	81	46	63.5	6.4	0	0	0
10/21/2024	80	51	65.5	8.8	0	0	0
10/22/2024	87	59	73	16.7	0	0	0
10/23/2024	81	52	66.5	10.6	0	0	0
10/24/2024	85	57	71	15.5	0	0	0
10/25/2024	78	56	67	11.9	0.35	0	0
10/26/2024	69	48	58.5	3.8	0	0	0
10/27/2024	74	48	61	6.7	0	0	0
10/28/2024	86	57	71.5	17.6	0	0	0
10/29/2024	80	66	73	19.5	0	0	0
10/30/2024	82	61	71.5	18.4	0.83	0	0
10/31/2024	62	43	52.5	-0.2	0.49	0	0

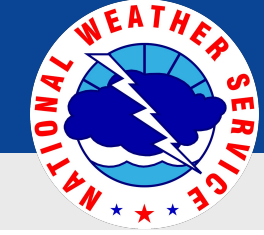

# Monthly Climate Summary

## October 2024 - Joplin Daily Data

Date	Max	Min	Avg.	Depart	Precip.
10/1/2024	76	49	62.5	-2.3	0.00
10/2/2024	83	45	64.0	-0.5	0.00
10/3/2024	92	63	77.5	13.4	0.00
10/4/2024	92	63	77.5	13.8	0.00
10/5/2024	91	63	77.0	13.7	0.00
10/6/2024	85	57	71.0	8.0	0.00
10/7/2024	77	46	61.5	-1.1	0.00
10/8/2024	80	48	64.0	1.8	0.00
10/9/2024	85	48	66.5	4.6	0.00
10/10/2024	88	56	72.0	10.5	0.00
10/11/2024	89	62	75.5	14.4	0.00
10/12/2024	93	62	77.5	16.7	0.00
10/13/2024	82	53	67.5	7.1	0.00
10/14/2024	68	43	55.5	-4.5	0.00
10/15/2024	62	38	50.0	-9.7	0.00

Date	Max	Min	Avg.	Depart	Precip.
10/16/2024	64	29	46.5	-12.8	0.00
10/17/2024	71	42	56.5	-2.4	0.00
10/18/2024	76	42	59.0	0.4	0.00
10/19/2024	78	48	63.0	4.8	0.00
10/20/2024	81	48	64.5	6.6	0.00
10/21/2024	84	52	68.0	10.5	0.00
10/22/2024	87	63	75.0	17.9	T
10/23/2024	82	53	67.5	10.8	0.00
10/24/2024	90	58	74.0	17.6	0.02
10/25/2024	76	56	66.0	10.0	0.05
10/26/2024	72	47	59.5	3.9	0.00
10/27/2024	79	46	62.5	7.2	0.00
10/28/2024	89	62	75.5	20.6	0.00
10/29/2024	85	70	77.5	23.0	0.00
10/30/2024	83	62	72.5	18.4	1.30
10/31/2024	63	43	53.0	-0.7	0.21

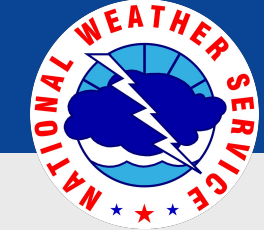

# Monthly Climate Summary

## October 2024 - West Plains Daily Data

Date	Max	Min	Avg.	Depart	Precip.
10/1/2024	77	52	64.5	1.1	0.00
10/2/2024	76	41	58.5	-4.6	0.00
10/3/2024	81	47	64.0	1.3	0.00
10/4/2024	84	53	68.5	6.2	0.00
10/5/2024	84	56	70.0	8.1	0.00
10/6/2024	88	59	73.5	11.9	0.00
10/7/2024	75	48	61.5	0.3	0.00
10/8/2024	74	43	58.5	-2.3	0.00
10/9/2024	77	43	60.0	-0.4	0.00
10/10/2024	79	46	62.5	2.4	0.00
10/11/2024	81	49	65.0	5.3	0.00
10/12/2024	86	55	70.5	11.2	0.00
10/13/2024	82	54	68.0	9.0	0.00
10/14/2024	68	44	56.0	-2.6	0.00
10/15/2024	60	39	49.5	-8.7	0.00

Date	Max	Min	Avg.	Depart	Precip.
10/16/2024	62	29	45.5	-12.4	0.00
10/17/2024	65	31	48.0	-9.5	0.00
10/18/2024	69	32	50.5	-6.6	0.00
10/19/2024	73	36	54.5	-2.2	0.00
10/20/2024	78	39	58.5	2.1	0.00
10/21/2024	77	41	59.0	3.0	0.00
10/22/2024	81	57	69.0	13.4	0.00
10/23/2024	86	57	71.5	16.2	0.00
10/24/2024	78	50	64.0	9.1	0.00
10/25/2024	83	62	72.5	18.0	T
10/26/2024	72	48	60.0	5.9	0.06
10/27/2024	72	40	56.0	2.2	0.00
10/28/2024	84	52	68.0	14.6	0.00
10/29/2024	81	64	72.5	19.5	0.00
10/30/2024	75	64	69.5	16.9	0.00
10/31/2024	73	44	58.5	6.2	1.38



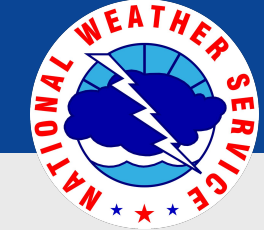

# Monthly Climate Summary

## October 2024 - Vichy Daily Data

Date	Max	Min	Avg.	Depart	Precip.
10/1/2024	73	45	59.0	-3.7	0.00
10/2/2024	75	38	56.5	-5.8	0.00
10/3/2024	87	54	70.5	8.5	0.00
10/4/2024	87	61	74.0	12.4	0.00
10/5/2024	88	60	74.0	12.8	0.00
10/6/2024	81	54	67.5	6.6	0.00
10/7/2024	74	45	59.5	-1.0	0.00
10/8/2024	75	52	63.5	3.4	0.00
10/9/2024	79	43	61.0	1.2	0.00
10/10/2024	82	47	64.5	5.1	0.00
10/11/2024	87	50	68.5	9.5	0.00
10/12/2024	90	60	75.0	16.3	0.00
10/13/2024	78	46	62.0	3.7	0.00
10/14/2024	65	41	53.0	-4.9	0.00
10/15/2024	58	35	46.5	-11.0	T

Date	Max	Min	Avg.	Depart	Precip.
10/16/2024	62	28	45.0	-12.2	0.00
10/17/2024	68	31	49.5	-7.3	0.00
10/18/2024	71	38	54.5	-1.9	0.00
10/19/2024	75	35	55.0	-1.0	0.00
10/20/2024	79	45	62.0	6.4	0.00
10/21/2024	80	49	64.5	9.2	0.00
10/22/2024	86	56	71.0	16.1	T
10/23/2024	77	50	63.5	9.0	0.00
10/24/2024	78	47	62.5	8.4	0.00
10/25/2024	73	49	61.0	7.3	0.04
10/26/2024	66	41	53.5	0.2	0.00
10/27/2024	71	40	55.5	2.6	0.00
10/28/2024	84	54	69.0	16.5	0.00
10/29/2024	83	66	74.5	22.4	0.00
10/30/2024	80	66	73.0	21.3	T
10/31/2024	74	40	57.0	5.7	1.55

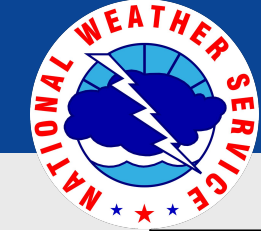

# Monthly Climate Summary

## October 2024 Precipitation Report

Station	Amount
PITTSBURG 1.0 ESE	2.83
PITTSBURG 2.2 E	2.83
PITTSBURG	2.68
SHOAL CREEK ESTATES 0.2	2.67
ELDON	2.65
CARTHAGE 4.5 E	2.50
FARLINGTON 0.8 NNE	2.50
LAMAR 0.3 ESE	2.46
JOPLIN 1.3 NW	2.46
JOPLIN 24 N	2.45
SPRINGFIELD 2.6 ESE	2.40
STOCKTON DAM	2.40
CARTHAGE 3.8 SW	2.38
CARL JUNCTION 3.1 WSW	2.33
DUNNEGAN 2.4 NNW	2.33
SPRINGFIELD 1.0 SSE	2.32
CARTHAGE 1.5 S	2.29

Station	Amount
WILLARD 2.6 W	2.28
GIRARD 10.6 W	2.27
FLEMINGTON 1W	2.25
FLEMINGTON 2.6 S	2.24
LAMAR 7N	2.24
STOCKTON 0.2 NW	2.24
STOCKTON 0.5 W	2.24
COLUMBUS	2.22
STOCKTON 2.5 NNE	2.21
SPRINGFIELD 4.0 SW	2.18
SPRINGFIELD 0.7 ENE	2.13
DIAMOND 2W	2.08
MCCUNE 1.6 NW	2.04
MILLER	2.03
ANDERSON 6.8 W	2.03
WILLARD 3.4 SW	2.00
BRANSON AIRPORT	2.00

Station	Amount
GIRARD 4.6 W	1.99
GIRARD	1.99
MOUNT VERNON 1.3 NNW	1.97
STRAFFORD 2.7 SW	1.96
NEVADA 6.3 ESE	1.95
OSCEOLA 0.3 SW	1.91
ASH GROVE 4S	1.89
ASH GROVE 0.4 SSW	1.89
NEOSHO 3.9 WNW	1.87
ALDRICH 5.0 ESE	1.85
BATTLEFIELD 3.3 E	1.84
SPRINGFIELD WFO	1.84
SUMMERSVILLE 3.6 S	1.84
ROCKVILLE 7.9 E	1.81
STOCKTON 5.6 S	1.80
NEVADA 0.2 W	1.78
NEOSHO 2.0 NNW	1.78

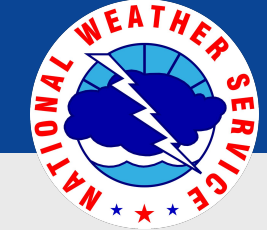

# Monthly Climate Summary

## October 2024 Precipitation Report

Station	Amount
HALLTOWN 5NW	1.76
COLLINS 5.5 WNW	1.76
AURORA 2.7 S	1.75
WILLARD 5.8 NNE	1.75
AVA 0.8 NNW	1.75
LOCKWOOD	1.74
SUNDOWN 5.1 SE	1.74
THEODOSIA 13.9 NE	1.74
OAKLAND PARK 0.6 ESE	1.74
MONETT 4SW	1.72
LEBANON 0.6 N	1.71
WALNUT GROVE 6.0 ESE	1.70
NEVADA WATER PLANT	1.70
GREENFIELD 2.9 WSW	1.70
HARTVILLE 0.5 SSE	1.69
FORT SCOTT 0.6 W	1.67
MORRISVILLE 2SW	1.67

Station	Amount
APPLETON CITY	1.67
SPRINGFIELD WSO AP	1.67
COLE CAMP 3NW	1.66
GREENFIELD 2SE	1.65
BOLIVAR 9.0 N	1.65
NORWOOD 10.6 S - FSA	1.65
GIRARD 3.1 SSW	1.65
MARSHFIELD 4 WSW	1.64
VERSAILLES 2.7 E	1.64
PURDY 4.8 SSW	1.62
CLEVER 7.2 SE	1.62
AVA 6NW	1.62
GREENFIELD 0.8 SSW	1.62
WALNUT GROVE 5.8 NNW	1.62
MONETT 1.8 N	1.61
GREENFIELD 3.1 ENE	1.61
STARK CITY 5.5 ENE	1.60

Station	Amount
BROOKLINE 2.3 NNW	1.60
MOUNT VERNON 0.2 E	1.59
WALNUT GROVE 5.2 SE	1.59
STELLA 2.8 SW	1.59
WEST PLAINS 2.2 NNW	1.59
VICHY ROLLA NATL AP	1.59
JOPLIN REGIONAL AIRPORT	1.58
FORT SCOTT 0.6 SW	1.58
PIERCE CITY 5.0 NE	1.57
ROCKY COMFORT 0.8 S	1.57
HOLLISTER 3.8 SW	1.57
NIXA 2.7 SSW	1.57
LINCOLN 0.4 NNE	1.56
NEOSHO	1.56
LEBANON 6.3 N	1.56
MARSHFIELD 1.4 W	1.55
WEST PLAINS 1.5 NW	1.55

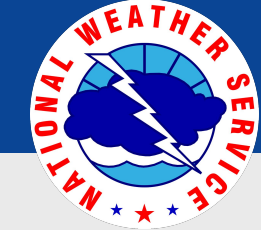

# Monthly Climate Summary

## October 2024 Precipitation Report

Station	Amount
FAIR GROVE 4.7 SSW	1.54
CONWAY 8.9 SW	1.54
LEBANON 1.3 E	1.54
MARSHFIELD 0.9 SE	1.53
PHILLIPSBURG 5.0 NW	1.53
HALF WAY 0.8 WNW	1.53
WARSAW 3.8 NNE	1.53
ANDERSON 7.5 WSW	1.51
VERSAILLES	1.50
REPUBLIC 0.8 ESE	1.50
FAIR PLAY 1.3 E	1.49
WASOLA 5N	1.48
ROLLA 3.4 NW	1.48
FORT LEONARD WOOD	1.48
WEST PLAINS	1.47
MILLER 9.2 WNW	1.46
NEVADA 3.4 NE	1.45

Station	Amount
ROLLA 5.6 S	1.45
BOLIVAR 1.0 ENE	1.44
ST. JAMES 7.4 NNE	1.44
WAYNESVILLE 3.5 WSW	1.44
IBERIA 5.6 NE	1.44
WEST PLAINS MUNICIPAL A	1.44
SALEM 3.5 E	1.44
TANEYVILLE 3.9 NNE	1.43
TRUMAN DAM & RESERVOIR	1.43
STOVER 2.3 NW	1.43
COLE CAMP 0.4 SE	1.43
ANDERSON 3W	1.43
SARCOXIE 1.0 W	1.42
TECUMSEH 1W	1.42
ANDERSON 4.2 W	1.42
ROLLA 3.7 WNW	1.41
BOLIVAR 1 NE	1.40

Station	Amount
SALEM 10 W	1.40
BRANSON 3.2 NNW	1.39
MANSFIELD 3.7 SSE	1.39
GAINESVILLE 6.2 ENE	1.39
BUFFALO 2N	1.38
HARTVILLE	1.38
HOUSTON 2.0 S	1.37
BUFFALO 1.0 SW	1.36
FORT SCOTT 9.3 NNE	1.36
HOUSTON 4.5 ESE	1.36
POMME DE TERRE DAM	1.35
URBANA 2.7 NNE	1.35
ST. JAMES 10.1 SSE	1.35
BRANSON 3.8 E	1.34
TABLE ROCK DAM	1.34
ROLLA 3.2 SSW	1.33
WAYNESVILLE 2 W	1.32

Station	Amount
WEST PLAINS 8.8 E	1.32
MARSHFIELD 3.7 SE	1.30
NEWBURG 9.6 SSW	1.30
HARTVILLE 3.8 WNW	1.28
WEST PLAINS 10.6 S	1.28
SALEM 1.8 NW	1.28
BILLINGS 1SW	1.27
GOODSON 0.5 NNW	1.27
ROLLA 1.3 S	1.27
CRANE 0.7 SSW	1.26
MARIONVILLE 4.7 N	1.26
CAPE FAIR 2.1 N	1.25
FORT LEONARD WOOD 5.4 S	1.25
SAVONBURG 4.1 ESE	1.24
HOUSTON	1.24
ROLLA 2.8 S	1.24
HOUSTON 1.1 NE	1.23



# Monthly Climate Summary

## October 2024 Precipitation Report

Station	Amount
MOUNTAIN GROVE 13.0 NNW	1.22
IBERIA	1.22
MOUNTAIN VIEW 7.0 NE	1.22
LICKING 4N	1.22
GALENA	1.21
HOUSTON 5.0 SE	1.21
TECUMSEH 2.2 SE	1.20
MOUNTAIN GROVE 14.0 S	1.20
ROLLA 0.9 SE	1.20
SALEM 11.7 NNW	1.20
MYRTLE 2.5 WNW	1.19
OZARK BEACH 2 NNE	1.19
ROLLA 6.4 S	1.19
ROLLA 2.2 S	1.19
ROLLA 1.3 NE	1.18
ROLLA 2.2 SSE	1.18
CASSVILLE 4.8 SSE	1.16

Station	Amount
BRUMLEY 5.6 SW	1.16
CASSVILLE 0.5 SW	1.15
KAISER LAKE OZARKS LEE	1.15
ROLLA MISSOURI S&T	1.14
SELIGMAN 3.0 N	1.11
LAKESIDE	1.11
ROLLA 1.6 ENE	1.11
GRAVOIS MILLS 8.4 S	1.10
DEVON 0.1 SE	1.10
MONTAUK STATE PARK	1.10
ROLLA 4.4 WSW	1.10
CRANE 0.3 SW	1.09
HERMITAGE 0.5 ESE	1.09
ST. JAMES 1.2 SE	1.08
DIXON 5.2 NE	1.08
ROUND SPRING 2SW	1.08
ROLLA 7.6 SSE	1.08

Station	Amount
ROLLA 3.3 WSW	1.08
CASSVILLE 1 NE	1.06
SALEM 14.9 E	1.06
ROLLA 8.1 S	1.06
EMERALD BEACH 5.5 E	1.05
RAYMONDVILLE 3.5 SE	1.03
SALEM 5.0 WNW	1.03
WINONA 3 SW	1.02
ROLLA 8.1 SSE	1.02
ROLLA 8.2 SSE	1.01
SHELL KNOB 5.6 ESE	1.00
ALTON 1.7 NNW	1.00
ALTON	0.93
EMINENCE 4.7 ESE	0.75

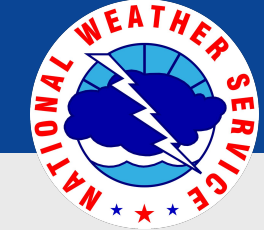

# Monthly Climate Summary

## Report Information and Data Sources

- *Some missing data may at times occur in these preliminary reports when there are outages on the observing systems.*
- *These monthly reports are preliminary reports and have not been certified.*
- *Certified copies can be ordered for legal use by going to <https://ncei.noaa.gov/cdo-web/>*
- *The maps of the departures from normal on precipitation and temperature are obtained from the Midwestern Regional Climate Center.*
- *Data records for Springfield go from January 1st of 1888 through current.*
- *Data records for Joplin go from January 1st of 1902 through current.*
- *Data records for West Plains go from July 1 of 1948 through September 27th of 1996 and for the ASOS from September 28th of 1996 through current.*
- *Data records for Vichy go from May 1 of 1897 through current.*