

January 25 - 26, 2020 Preliminary Flood Summary

Southeast PA & Delaware	Above FS (ft)	Crest (ft)	Streamflow (cfs)	Below FS (ft)	Category (ft)	Record (ft) - (cfs)
<u>Chadds Ford, Pennsylvania - (CDFP1)</u>	Flood = 9.0	9.60	6,070	Flood = 9.0	9.0 (minor)	17.15
Brandywine Creek/Christina Basin - (WFO PHI)	1/25/2020	January 25, 2020		1/26/2020	11.0 (moderate)	26,900
Gage & Town/Delaware County	20:05	22:30:00 EST		1:03	13.0 (major)	September 17, 1999
<u>Norristown, Pennsylvania - (NRSP1)</u>	Flood = 13.0	13.32	31,300	Flood = 13.0	13.0 (minor)	25.10
Schuylkill River - (WFO PHI)	1/25/2020	January 25, 2020		1/25/2020	17.0 (moderate)	not available
Gage & Town/Montgomery County	17:35	20:00:00 EST		23:30	19.0 (major)	June 23, 1972

Crest Statistics

Flooding - 1/25/2020 - 1/26/2020
 Crests - 1/25/2020
 First flood of 1 - January, 2020
 First flood in 2020
 Number of MARFC Forecast Points Flooding - 2
 Number of Floods Cresting in **Minor** Range - 2
 Number of Floods Cresting in **Moderate** Range - 0
 Number of Floods Cresting in **Major** Range - 0
 Number of Floods Cresting in **Missing** Range - 0
MARFC Power Ranking - 2 (Minor = 1 - Moderate = 5 - Major = 10 - Missing = 1)
 Number of MARFC records - 0
 E = Estimated

Weather Summary

TOP 24-HOUR PRECIPITATION AMOUNTS (Liquid Equivalent and in inches)

1/24/2020 (12 Z) - 1/25/2020 (12 Z)			
Amount	Location	County	State
3.33	Big Meadows, VA	Madison	
2.66	Mustoe, VA	Highland	
2.60	Hogback Mountain, VA	Warren	
2.60	Fork Mountain, VA	Madison	
2.57	Trappers Lodge, VA	Bath	
2.50	Montebello, VA	Nelson	
2.34	Front Royal, VA	Warren	
2.29	Upper Sherando, VA	Augusta	
2.20	Front Royal, VA	Warren	
2.14	Luray, VA	Page	
2.10	Mills Creek Dam, VA	Augusta	
2.10	Waynesboro City, VA		
2.08	Monterey, VA	Highland	
2.06	Crozet, VA	Augusta	
2.05	Somerset, VA	Orange	
2.05	Afton, VA	Albemarle	

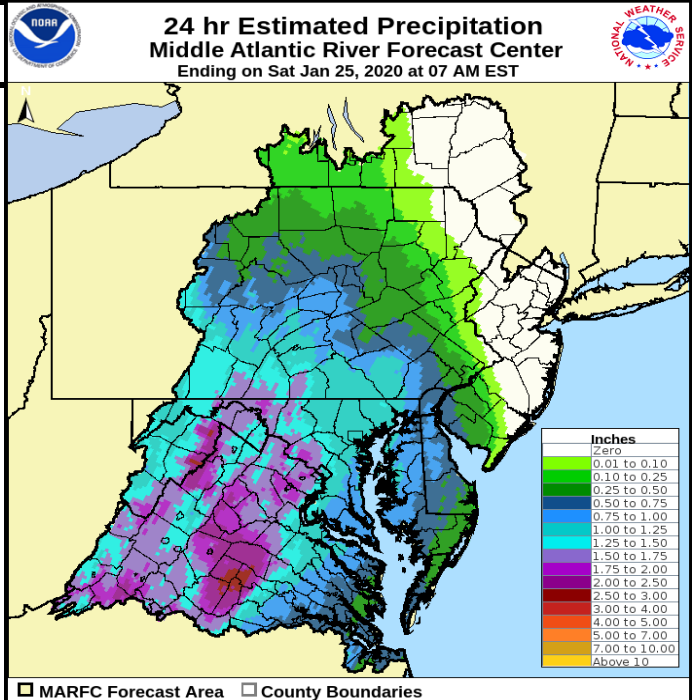

TOP 24-HOUR PRECIPITATION AMOUNTS (Liquid Equivalent and in inches)

1/25/2020 (12 Z) - 1/26/2020 (12 Z)			
Amount	Location	County	State
2.23	Wilmington, DE	New Castle	
2.12	Greenville, DE	New Castle	
2.10	Newark, DE	New Castle	
2.06	Middletown, DE	New Castle	
1.98	Wilmington, DE	New Castle	
1.97	New Castle, DE	New Castle	
1.95	Wilmington Airport, DE	New Castle	
1.90	Valley Forge, PA	Chester	
1.88	Hockessin, DE	New Castle	
1.78	Chadds Ford, PA	Delaware	
1.78	Little Falls, NJ	Passaic	
1.73	Pottstown, PA	Montgomery	
1.71	Newark, DE	New Castle	
1.70	Conshohocken, PA	Montgomery	

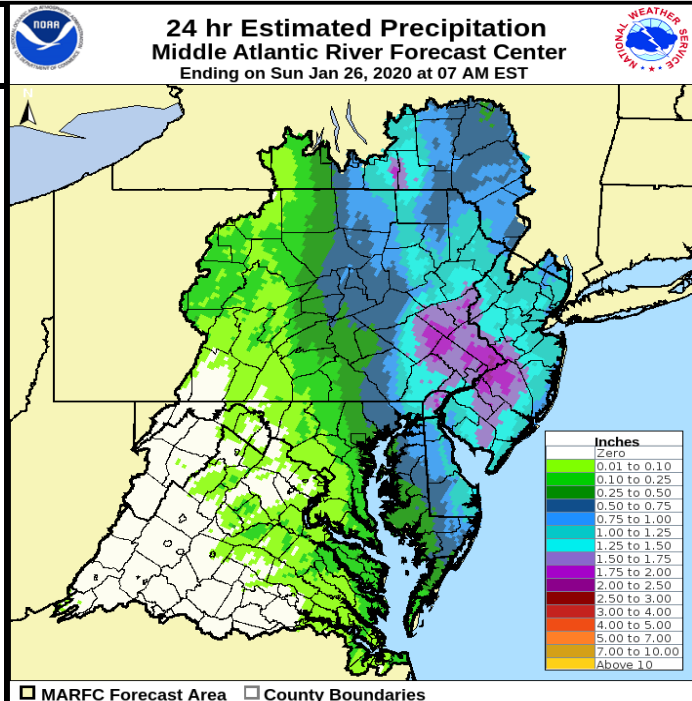

Floods by MARFC Basins						
MARFC Basins	Fcst Points	Minor	Moderate	Major	Unknown	Mod & Major
Appomattox	0	0	0	0	0	0
Chemung	0	0	0	0	0	0
Delaware	0	0	0	0	0	0
James	0	0	0	0	0	0
Juniata	0	0	0	0	0	0
Lehigh	0	0	0	0	0	0
Lower Main Stem Susquehanna	0	0	0	0	0	0
North Branch Susquehanna	0	0	0	0	0	0
Passaic	0	0	0	0	0	0
Potomac	0	0	0	0	0	0
Rappahannock	0	0	0	0	0	0
Raritan	0	0	0	0	0	0
SE PA and Delaware (state)	2	2	0	0	0	0
Shenandoah	0	0	0	0	0	0
Upper Main Stem Susquehanna	0	0	0	0	0	0
West Branch Susquehanna	0	0	0	0	0	0
Floods by NWS Weather Forecast Offices						
Forecast Office	Fcst Points	Minor	Moderate	Major	Unknown	Mod & Major
Blacksburg, VA (RNK)	0	0	0	0	0	0
Binghamton, NY (BGM)	0	0	0	0	0	0
Brookhaven, NY (OKX)	0	0	0	0	0	0
Philadelphia, PA (PHI)	2	2	0	0	0	0
State College, PA (CTP)	0	0	0	0	0	0
Sterling, VA (LWX)	0	0	0	0	0	0
Wakefield, VA (AKQ)	0	0	0	0	0	0