

December 24 - 28, 2020 Preliminary Flood Summary

Appomattox	Above FS (ft)	Crest (ft)	Streamflow (cfs)	Below FS (ft)	Category (ft)	Record (ft) - (cfs)
<u>Farmville, Virginia - (FRMV2)</u>	Flood = 16.0	17.14	5,360	Flood = 16.0	16.0 (minor)	29.70
Appomattox River - (WFO AKQ)	12/25/2020	December 25, 2020 17:20:00 EST		12/26/2020	20.0 (moderate)	33,100
Gage/Cumberland Co - Town/Prince Edward Co	6:55			3:15	25.0 (major)	June 22, 1972
<u>Mattoax, Virginia - (MTXV2)</u>	Flood = 21.0	22.35	M	Flood = 21.0	21.0 (minor)	35.30
Appomattox River - (WFO AKQ)	M	M		M	25.0 (moderate)	35,000
Gage & Town/Amelia Co	M			M	28.0 (major)	August 18, 1940
Delaware	Above FS (ft)	Crest (ft)	Streamflow (cfs)	Below FS (ft)	Category (ft)	Record (ft) - (cfs)
<u>Barryville, New York - (BRYN6)</u>	Flood = 17.0	17.05	63,500	Flood = 17.0	17.0 (minor)	28.97
Delaware River - (WFO BGM)	12/25/2020	December 25, 2020 19:15:00 EST		12/25/2020	22.0 (moderate)	151,000
Gage & Town/Sullivan County	18:30			19:45	26.0 (major)	June 28, 2006
<u>Callicoon, New York - (CCRN6)</u>	Flood = 12.0	12.71	60,500	Flood = 12.0	12.0 (minor)	20.38
Delaware River - (WFO BGM)	12/25/2020	December 25, 2020 15:45:00 EST		12/25/2020	13.0 (moderate)	144,000
Gage/Wayne County - Town/Sullivan County	12:15			19:22	14.8 (major)	June 28, 2006
<u>Cooks Falls, New York - (CKFN6)</u>	Flood = 10.0	13.20	19,800	Flood = 10.0	10.0 (minor)	20.55
Beaver Kill - (WFO BGM)	12/25/2020	December 25, 2020 9:00:00 EST		12/25/2020	16.0 (moderate)	62,400
Gage & Town/Delaware County	3:10			17:25	18.0 (major)	June 28, 2006
<u>Easton, Pennsylvania - (ESTN4)</u>	Flood = 22.0	22.12	M	Flood = 22.0	22.0 (minor)	43.70
Delaware River - (WFO PHI)	12/26/2020	December 26, 2020 8:30:00 EST		12/26/2020	26.0 (moderate)	not available
Gage/Phillipsburg, NJ Warren Co-Town/Northampton Co PA	7:30			10:45	30.0 (major)	August 19, 1955
<u>Fishs Eddy, New York - (FSHN6)</u>	Flood = 13.0	14.46	29,500	Flood = 13.0	13.0 (minor)	23.60
East Branch Delaware River - (WFO BGM)	12/25/2020	December 25, 2020 11:30:00 EST		12/25/2020	16.0 (moderate)	70,000
Gage & Town/Delaware County	6:52			3:40	18.0 (major)	October 9, 1903
<u>Shoemakers, Pennsylvania - (SHOP1)</u>	Flood = 6.0	6.13	3,920	Flood = 6.0	6.0 (minor)	13.95
Bush Kill - (WFO PHI)	12/25/2020	December 25, 2020 11:30:00 EST		12/25/2020	7.0 (moderate)	23,400
Gage/Monroe County - Town/Cambria County	8:35			15:30	8.0 (major)	August 19, 1955

Walton, New York - (WALN6)	Flood = 9.5	14.14	15,100	Flood = 9.5	9.5 (minor)	16.85
West Branch Delaware River - (WFO BGM)	12/25/2020	December 25, 2020 16:30:00 EST		12/26/2020	14.0 (moderate)	28,600
Gage & Town/Delaware County	0:55			16:00	16.0 (major)	June 28, 2006
James	Above FS (ft)	Crest (ft)	Streamflow (cfs)	Below FS (ft)	Category (ft)	Record (ft) - (cfs)
Palmyra, Virginia - (PYAV2)	Flood = 17.0	20.94	16,600	Flood = 17.0	17.0 (minor)	39.85
Rivanna River - (WFO AKQ)	12/25/2020	December 25, 2020 10:00:00 EST		12/25/2020	25.0 (moderate)	86,000
Gage & Town/Fluvanna County	3:10			18:02	32.0 (major)	August 20, 1969
Richmond, Virginia - (RMDV2)	Flood = 12.0	14.02	57,600	Flood = 12.0	12.0 (minor)	28.62
James River - (WFO AKQ)	12/25/2020	December 26, 2020 1:20:00 EST		12/26/2020	15.0 (moderate)	313,000
Gage & Town/Independent City/Henrico County	10:40			15:33	22.0 (major)	June 23, 1972
Richmond City Locks, Virginia - (RICV2)	Flood = 8.0	9.16	M	Flood = 8.0	8.0 (minor)	36.50
James River - (WFO AKQ)	12/25/2020	December 26, 2020 3:50:00 EST		12/26/2020	19.0 (moderate)	not available
Gage & Town/Independent City/Henrico County	15:48			10:53	28.0 (major)	June 23, 1972
Juniata Basin	Above FS (ft)	Crest (ft)	Streamflow (cfs)	Below FS (ft)	Category (ft)	Record (ft) - (cfs)
Shirleysburg, Pennsylvania - (SLYP1)	Flood = 10.0	12.12	8,920	Flood = 10.0	10.0 (minor)	19.46
Aughwick Creek - (WFO CTP)	12/24/2020	December 25, 2020 8:00:00 EST		12/25/2020	12.0 (moderate)	44,400
Gage & Town/Huntingdon County	22:05			4:53 PM	20.0 (major)	January 19, 1996
Lehigh	Above FS (ft)	Crest (ft)	Streamflow (cfs)	Below FS (ft)	Category (ft)	Record (ft) - (cfs)
Walnutport, Pennsylvania - (WNTP1)	Flood = 8.0	9.40	24,400	Flood = 8.0	8.0 (minor)	20.60
Lehigh River - (WFO PHI)	12/25/2020	December 25, 2020 9:50:00 EST		12/25/2020	12.0 (moderate)	not available
Gage & Town/Northampton County	4:35			19:37	16.0 (major)	May 23, 1942
Passaic	Above FS (ft)	Crest (ft)	Streamflow (cfs)	Below FS (ft)	Category (ft)	Record (ft) - (cfs)
Boonton, NJ (below reservoir)	Flood = 5.0	5.34	1,680	Flood = 5.0	5.0 (minor)	9.73
Rockaway River - (WFO PHI) - (BONN4)	12/25/2020	December 25, 2020 23:40:00 EST		12/26/2020	7.0 (moderate)	6,140
Gage & Town/Morris County	17:35			13:30	8.0 (major)	August 28, 2011
Macopin Intake, New Jersey - (MCPN4)	Flood = 5.5	5.95	1,730	Flood = 5.5	5.5 (minor)	17.40
Pequannock River - (WFO PHI)	12/25/2020	December 25, 2020 20:10:00 EST		12/26/2020	6.5 (moderate)	6,100
Gage & Town/Passaic County	8:35			17:50	7.5 (major)	October 10, 1903
Mahwah, New Jersey - (MAWN4)	Flood = 8.0	8.56	3,920	Flood = 8.0	8.0 (minor)	15.77
Ramapo River - (WFO OKX)	12/25/2020	December 25, 2020		12/26/2020	9.0 (moderate)	15,000

Gage & Town/Bergen County	10:00	19:00:00 EST		6:50	12.0 (major)	August 28, 2011
Potomac	Above FS (ft)	Crest (ft)	Streamflow (cfs)	Below FS (ft)	Category (ft)	Record (ft) - (cfs)
Edwards Ferry, Maryland - (EDFM2)	Flood = 15.0	15.29	M	Flood = 10.0	15.0 (minor)	22.42
Potomac River - (WFO LWX)	12/26/2020	December 26, 2020		12/26/2020	17.0 (Moderate)	not available
Gage & Town/Montgomery County	3:30	7:45:00 EST		14:00	24.0 (major)	June 4, 2020
Fairview, Maryland - (FAVM2)	Flood = 10.0	11.96	10,000	Flood = 10.0	10.0 (minor)	24.50
Conococheague CK - (WFO LWX)	12/25/2020	December 25, 2020		12/26/2020	12.0 (Moderate)	32,400
Gage & Town/Washington County	4:52	16:15:00 EST		5:40	15.0 (major)	June 23, 1972
Franklin, West Virginia - (FKLW2)	Flood = 7.0	7.45	4,120	Flood = 7.0	7.0 (minor)	22.58
South Branch Potomac River - (WFO LWX)	12/24/2020	December 25, 2020		12/25/2020	9.0 (moderate)	44,000
Gage & Town/Pendleton County	23:03	00:50:00 EST		2:42	11.0 (major)	November 4, 1985
Frederick, Maryland - (FDKM2)	Flood = 15.0	16.60	18,600	Flood = 15.0	15.0 (minor)	35.90
Monocacy River - (WFO LWX)	12/25/2020	December 25, 2020		12/25/2020	17.0 (moderate)	81,600
Gage & Town/Frederick County	11:35	17:30:00 EST		23:55	20.0 (major)	June 23, 1972
Martinsburg, West Virginia - (MBGW2)	Flood = 10.0	11.11	3,190	Flood = 10.0	10.0 (minor)	18.76
Opequon Creek - (WFO LWX)	12/25/2020	December 25, 2020		12/25/2020	12.5 (moderate)	23,400
Gage & Town/Berkeley County	4:20	12:15:00 EST		20:30	15.0 (major)	January 20, 1996
Rappahannock	Above FS (ft)	Crest (ft)	Streamflow (cfs)	Below FS (ft)	Category (ft)	Record (ft) - (cfs)
Culpeper, Virginia - (CLPV2)	Flood = 13.0	14.10	14,300	Flood = 13.0	13.0 (minor)	30.40
Rapidan River - (WFO LWX)	12/25/2020	December 25, 2020		12/25/2020	17.0 (moderate)	59,300
Gage & Town/Culpeper County	1:10	7:00:00 EST		12:00	21.0 (major)	June 28, 1995
Remington, Virginia - (RENV2)	Flood = 15.0	17.05	14,900	Flood = 15.0	15.0 (minor)	30.00
Rappahannock River - (WFO LWX)	12/25/2020	December 25, 2020		12/25/2020	20.0 (moderate)	90,000
Gage & Town/Fauquier County	1:30	12:15:00 EST		22:05	25.0 (major)	October 16, 1942

Raritan	Above FS (ft)	Crest (ft)	Streamflow (cfs)	Below FS (ft)	Category (ft)	Record (ft) - (cfs)
<u>Blackwells Mills, New Jersey - (BKWN4)</u>	Flood = 9.0	9.50	4,240	Flood = 9.0	9.0 (minor)	21.24
Millstone River - (WFO PHI)	12/25/2020	December 25, 2020 23:30:00 EST		12/26/2020	10.0 (moderate)	20,700
Gage & Town/Somerset County	18:05			7:20	15.0 (major)	August 28, 2011
<u>Bound Brook, New Jersey - (BDKN4)</u>	Flood = 28.0	28.01	17,700	Flood = 28.0	28.0 (minor)	42.13
Raritan River - (WFO PHI)	12/25/2020	December 25, 2020 18:45:00 EST		12/25/2020	30.0 (moderate)	82,900
Gage & Town/Somerset County	18:45			19:30	33.0 (major)	September 17, 1999
<u>Manville, New Jersey - (MNVN4)</u>	Flood = 14.0	14.68	14,900	Flood = 14.0	14.0 (minor)	27.10
Raritan River - (WFO PHI)	12/25/2020	December 25, 2020 16:50:00 EST		12/25/2020	17.0 (moderate)	77,600
Gage & Town/Somerset County	13:25			20:25	20.0 (major)	September 16, 1999
<u>Stanton, New Jersey - (STTN4)</u>	Flood = 8.0	8.26	4,460	Flood = 8.0	8.0 (minor)	15.22
South Branch Raritan River - (WFO PHI)	12/25/2020	December 25, 2020 4:35:00 EST		12/25/2020	10.0 (moderate)	18,000
Gage & Town/Hunterdon County	3:15			6:00	12.0 (major)	August 19, 1955
Shenandoah	Above FS (ft)	Crest (ft)	Streamflow (cfs)	Below FS (ft)	Category (ft)	Record (ft) - (cfs)
<u>Millville, West Virginia - (MILW2)</u>	Flood = 10.0	11.33	28,500	Flood = 10.0	10.0 (minor)	32.40
Shenandoah River - (WFO LWX)	12/25/2020	December 26, 2020 7:35:00 EST		12/26/2020	14.0 (moderate)	230,000
Gage & Town/Jefferson County	20:20			22:30	17.0 (major)	October 16, 1942
Southeast PA & Delaware	Above FS (ft)	Crest (ft)	Streamflow (cfs)	Below FS (ft)	Category (ft)	Record (ft) - (cfs)
<u>Berne, Pennsylvania - (BREP1)</u>	Flood = 12.0	12.20	14,100	Flood = 12.0	12.0 (minor)	19.00
Schuylkill River - (WFO PHI)	12/25/2020	December 25, 2020 9:15:00 EST		12/25/2020	14.0 (moderate)	42,800
Gage & Town/Berks County	7:35			12:30	16.0 (major)	June 22, 1972
<u>Chadds Ford, Pennsylvania - (CDFP1)</u>	Flood = 9.0	10.93	7,770	Flood = 9.0	9.0 (minor)	17.15
Brandywine Creek/Christina Basin - (WFO PHI)	12/25/2020	December 25, 2020 11:30:00 EST		12/25/2020	11.0 (moderate)	26,900
Gage & Town/Delaware County	3:45			19:33	13.0 (major)	September 17, 1999
<u>Graterford, Pennsylvania - (GRAP1)</u>	Flood = 11.0	12.93	19,100	Flood = 11.0	11.0 (minor)	19.14
Perkiomen Creek - (WFO PHI)	12/25/2020	December 25, 2020 7:15:00 EST		12/25/2020	13.0 (moderate)	44,600
Gage & Town/Montgomery County	0:33			11:20	16.0 (major)	August 4, 2020

Langhorne, Pennsylvania - (LNGP1)	Flood = 9.0	11.40	9,910	Flood = 9.0	9.0 (minor)	22.84
Neshaminy Creek - (WFO PHI)	12/25/2020	December 25, 2020 10:45:00 EST		12/25/2020	12.0 (moderate)	49,300
Gage & Town/Bucks County	2:40			15:30	14.0 (major)	August 19, 1955
Norristown, Pennsylvania - (NRSP1)	Flood = 13.0	14.52	40,000	Flood = 13.0	13.0 (minor)	25.10
Schuylkill River - (WFO PHI)	12/25/2020	December 25, 2020 6:30:00 EST		12/25/2020	17.0 (moderate)	not available
Gage & Town/Montgomery County	1:00			20:15	19.0 (major)	June 23, 1972
Philadelphia, Pennsylvania - (PADP1)	Flood = 11.0	11.08	4,460	Flood = 11.0	11.0 (minor)	17.00
Schuylkill River - (WFO PHI)	12/25/2020	December 25, 2020 9:15:00 EST		12/25/2020	13.0 (moderate)	135,000
Gage & Town/Philadelphia County	9:00			9:35	15.5 (major)	October 4, 1869
Susquehanna (Lower Main Stem)	Above FS (ft)	Crest (ft)	Streamflow (cfs)	Below FS (ft)	Category (ft)	Record (ft) - (cfs)
Conowingo, Maryland - (CNWM2)	Flood = 23.5	24.29	326,000	Flood = 23.5	23.5 (minor)	36.83
Susquehanna River - (WFO PHI)	12/26/2020	December 26, 2020 21:20:00 EST		12/27/2020	24.8 (moderate)	1,130,000
Gage/Harford County - Town/Cecil County	16:35			4:00	28.5 (major)	June 24, 1972
Harper Tavern, Pennsylvania - (HTVP1)	Flood = 9.0	12.67	11,500	Flood = 9.0	9.0 (minor)	25.60
Swatara Creek - (WFO CTP)	12/24/2020	December 25, 2020 20:45:00 EST		12/26/2020	12.0 (moderate)	88,000
Gage & Town/Lebanon County	23:47			7:50	15.0 (major)	June 1, 1889
Hershey, Pennsylvania - (HERP1)	Flood = 7.0	8.94	12,600	Flood = 7.0	7.0 (minor)	27.22
Swatara Creek - (WFO CTP)	12/25/2020	December 26, 2020 4:30:00 EST		12/26/2020	10.0 (moderate)	96,900
Gage & Town/Dauphin County	5:15			14:55	14.0 (major)	September 8, 2011
Hogestown, Pennsylvania - (HGSP1)	Flood = 8.0	11.04	11,300	Flood = 8.0	8.0 (minor)	17.01
Conodoguinet Creek - (WFO CTP)	12/25/2020	December 26, 2020 7:15:00 EST		12/26/2020	10.0 (moderate)	33,700
Gage & Town/Cumberland County	4:05			21:40	12.0 (major)	June 23, 1972
Marietta, Pennsylvania - (MRTP1)	Flood = 49.0	49.60	317,000	Flood = 49.0	49.0 (minor)	64.54
Susquehanna River - (WFO CTP)	12/26/2020	December 26, 2020 20:00:00 EST		12/27/2020	52.0 (moderate)	1,080,000
Gage & Town/Lancaster County	11:55			6:00	54.0 (major)	June 23, 1972
Middletown, Pennsylvania - (MTLP1)	Flood = 11.0	13.68	M	Flood = 11.0	11.0 (minor)	28.45
Swatara Creek - (WFO CTP)	12/25/2020	December 26, 2020 14:30:00 EST		12/28/2020	15.0 (moderate)	not available
Gage & Town/Dauphin County	20:50			0:30	18.0 (major)	June 23, 1972
Penns Creek, Pennsylvania - (PNCP1)	Flood = 8.0	8.87	6,940	Flood = 8.0	8.0 (minor)	14.85
Penns Creek/Basin - (WFO CTP)	12/25/2020	December 25, 2020		12/25/2020	10.0 (moderate)	34,600

Gage/Union County - Town/Snyder County	4:04	8:35:00 EST		18:15	12.0 (major)	June 23, 1972
Shermans Dale, Pennsylvania - (SMDP1)	Flood = 9.0	10.13	7,700	Flood = 9.0	9.0 (minor)	20.34
Sherman Creek - (WFO CTP)	12/24/2020	December 25, 2020		12/25/2020	11.0 (moderate)	44,000
Gage & Town/Perry County	23:23	4:15:00 EST		13:55	16.0 (major)	July 22, 1927
Susquehanna Basin (North Branch)	Above FS (ft)	Crest (ft)	Streamflow (cfs)	Below FS (ft)	Category (ft)	Record (ft) - (cfs)
Bainbridge, New York - (BAIN6)	Flood = 15.0	15.94	23,600	Flood = 15.0	15.0 (minor)	27.05
Susquehanna River (North BR) - (WFO BGM)	12/25/2020	December 26, 2020		12/26/2020	20.0 (moderate)	58,700
Gage & Town/Chenango County	13:30	12:30:00 EST		23:50	22.0 (major)	June 29, 2006
Binghamton, New York - (BNGN6)	Flood = 14.0	16.87	M	Flood = 14.0	14.0 (minor)	25.73
Susquehanna River (North BR) - (WFO BGM)	12/25/2020	December 25, 2020		12/26/2020	15.0 (moderate)	missing
Gage & Town/Broome County	6:35	16:50:00 EST		14:50	18.0 (major)	September 8, 2011
Chenango Forks, New York - (CNON6)	Flood = 10.0	11.88	30,200	Flood = 10.0	10.0 (minor)	20.30
Chenango River - (WFO BGM)	12/25/2020	December 25, 2020		12/26/2020	12.6 (moderate)	96,000
Gage & Town/Broome County	5:20	14:45:00 EST		17:00	14.0 (major)	July 8, 1935
Cincinnatus, New York - (CINN6)	Flood = 9.0	9.89	7,070	Flood = 9.0	9.0 (minor)	12.50
Otselic River - (WFO BGM)	12/25/2020	December 25, 2020		12/25/2020	11.2 (moderate)	9,200
Gage & Town/Cortland County	2:45	10:45:00 EST		15:50	12.5 (major)	July 8, 1935
Conklin, New York - (CKLN6)	Flood = 12.0	15.88	36,700	Flood = 12.0	12.0 (minor)	25.02
Susquehanna River (North BR) - (WFO BGM)	12/25/2020	December 25, 2020		12/27/2020	15.0 (moderate)	76,800
Gage & Town/Broome County	3:17	14:15:00 EST		17:30	20.0 (major)	June 28, 2006
Cortland, New York - (CRTN6)	Flood = 8.0	11.57	8,680	Flood = 8.0	8.0 (minor)	14.07
Tioughnioga River - (WFO BGM)	12/25/2020	December 25, 2020		12/26/2020	10.0 (moderate)	14,200
Gage & Town/Cortland County	8:00	19:45:00 EST		18:45	12.5 (major)	April 3, 2005
Greene, New York - (GNEN6)	Flood = 13.0	14.71	12,400	Flood = 13.0	13.0 (minor)	22.00
Chenango River - (WFO BGM)	12/25/2020	December 25, 2020		12/26/2020	15.0 (moderate)	not available
Gage & Town/Chenango County	11:00	21:15:00 EST		14:30	18.0 (major)	July 8, 1935
Owego, New York - (OWGN6)	Flood = 30.0	31.02	89,800	Flood = 30.0	30.0 (minor)	39.62
Susquehanna River (North BR) - (WFO BGM)	12/25/2020	December 25, 2020		12/26/2020	32.0 (moderate)	159,000
Gage & Town/Tioga County	13:25	20:15:00 EST		4:40	33.0 (major)	September 8, 2011
Sherburne, New York - (SHBN6)	Flood = 8.5	10.00	6,110	Flood = 8.5	8.5 (minor)	13.72

Chenango River - (WFO BGM)	12/25/2020	December 25, 2020		12/26/2020	9.5 (moderate)	2,190
Gage & Town/Chenango County	3:20	10:15:00 EST		6:15	10.6 (major)	February 17, 1954
Vestal, New York - (VSTN6)	Flood = 18.0	25.26	73,300	Flood = 18.0	18.0 (minor)	35.26
Susquehanna River - (North BR) - (WFO BGM)	12/25/2020	December 25, 2020		12/27/2020	21.0 (moderate)	129,000
Gage & Town/Broome County	4:35	18:50:00 EST		15:40	27.0 (major)	September 8, 2011
Waverly, New York - (WVYN6)	Flood = 13.0	18.44	94,100	Flood = 13.0	13.0 (minor)	26.67
Susquehanna River (North BR) - (WFO BGM)	12/25/2020	December 26, 2020		12/27/2020	16.0 (moderate)	167,000
Gage/Bradford Co, PA - Town/Tioga Co, NY	6:35	00:20:00 EST		10:15	20.0 (major)	September 8, 2011
Susquehanna Basin (Upper Main Stem)	Above FS (ft)	Crest (ft)	Streamflow (cfs)	Below FS (ft)	Category (ft)	Record (ft) - (cfs)
Bloomsburg, Pennsylvania - (BMBP1)	Flood = 19.0	20.39	150,000	Flood = 19.0	19.0 (minor)	32.75
Susquehanna River - (WFO CTP)	12/26/2020	December 26, 2020		12/27/2020	22.0 (moderate)	missing
Gage & Town/Columbia County	3:52	21:30:00 EST		12:20	28.0 (major)	September 9, 2011
Danville, Pennsylvania - (DANP1)	Flood = 20.0	20.23	144,000	Flood = 20.0	20.0 (minor)	32.16
Susquehanna River - (WFO CTP)	12/26/2020	December 27, 2020		12/27/2020	23.0 (moderate)	363,000
Gage & Town/Montour County	16:00	1:15:00 EST		8:00	30.0 (major)	June 25, 1972
Meshoppen, Pennsylvania - (MHPP1)	Flood = 27.0	30.20	137,000	Flood = 27.0	27.0 (minor)	44.48
Susquehanna River - (WFO BGM)	12/25/2020	December 26, 2020		12/27/2020	31.0 (moderate)	293,000
Gage & Town/Wyoming County	13:05	9:00:00 EST		1:37	40.0 (major)	September 8, 2011
Towanda, Pennsylvania - (TOWP1)	Flood = 16.0	19.73	131,000	Flood = 16.0	16.0 (minor)	33.43
Susquehanna River - (WFO BGM)	12/25/2020	December 26, 2020		12/26/2020	18.0 (moderate)	320,000
Gage & Town/Bradford County	14:13	2:45:00 EST		21:20	25.1 (major)	June 24, 1972
Tunkhannock, Pennsylvania - (TNKP1)	Flood = 11.0	12.00	15,900	Flood = 11.0	11.0 (minor)	20.90
Tunkhannock Creek - (WFO BGM)	12/25/2020	December 25, 2020		12/25/2020	14.0 (moderate)	39,500
Gage & Town/Wyoming County	4:25	8:15:00 EST		13:55	17.0 (major)	June 28, 2006
Wilkes-Barre, Pennsylvania - (WBRP1)	Flood = 22.0	25.63	151,000	Flood = 22.0	22.0 (minor)	42.66
Susquehanna River - (WFO BGM)	12/25/2020	December 26, 2020		12/27/2020	28.0 (moderate)	missing
Gage & Town/Luzerne County	17:55	14:15:00 EST		10:30	30.0 (major)	September 9, 2011
Susquehanna Basin (West Branch)	Above FS (ft)	Crest (ft)	Streamflow (cfs)	Below FS (ft)	Category (ft)	Record (ft) - (cfs)
Beech Creek Station, Pennsylvania	Flood = 11.0	11.78	4,340	Flood = 11.0	11.0 (minor)	15.96
Bald Eagle Creek - (WFO CTP) - (BECP1)	12/25/2020	December 25, 2020		12/25/2020	13.0 (moderate)	13,400

Gage & Town/Clinton County	2:02	5:20:00 EST		11:10	14.0 (major)	September 18, 2004
Loyalsockville, Pennsylvania - (LOY P1)	Flood = 12.0	12.45	29,100	Flood = 12.0	12.0 (minor)	19.78
Loyalsock Creek - (WFO CTP)	12/25/2020	December 25, 2020		12/25/2020	13.0 (moderate)	69,100
Gage & Town/Lycoming County	4:50	8:10:00 EST		11:20	14.0 (major)	September 7, 2011
Montgomery, Pennsylvania - (MTGP1)	Flood = 20.0	20.00	M	Flood = 20.0	20.0 (minor)	37.50
West Branch Susquehanna River - (WFO CTP)	M	December 25, 2020		12/26/2020	24 (moderate)	not available
Gage & Town/Lycoming County	M	22:00:00 EST		E 19:00	28 (major)	June 23, 1972
Muncy, Pennsylvania - (MCYP1)	Flood = 20.0	20.00	M	Flood = 20.0	20.0 (minor)	37.45
West Branch Susquehanna River - (WFO CTP)	M	December 25, 2020		12/26/2020	22 (moderate)	not available
Gage & Town/Lycoming County	M	21:00:00 EST		E 18:00	28 (major)	June 23, 1972

Crest Statistics

Flooding - 12/24/2020 - 12/28/2020
 Crests - 12/25/2020 - 12/27/2020
 Second flood of 2 - December, 2020
 Fourteenth flood in 2020
 Number of MARFC Forecast Points Flooding - 64
 Number of Floods Cresting in **Minor** Range - **53**
 Number of Floods Cresting in **Moderate** Range - **11**
 Number of Floods Cresting in **Major** Range - **0**
 Number of Floods Cresting in **Missing** Range - **0**
MARFC Power Ranking - 108 (Minor = 1 - Moderate = 5 - Major = 10 - Missing = 1)
 Number of MARFC records - **0**
 E = Estimated

Weather Summary

After a record December snowfall about a week earlier left a significant snowpack in much of Pennsylvania and New York, a sharp cold front moved into and through the Mid-Atlantic. In advance of the cold front, very warm air with dewpoints in the 40s and 50s were accompanied by heavy rainfall of 1 to over 4 inches in much of the Mid-Atlantic. Minor flooding occurred in areas with little or no snow but more significant and widespread flooding occurred in areas that experienced rapid snowmelt along with the rainfall.

TOP 24-HOUR PRECIPITATION AMOUNTS (Liquid Equivalent and in inches)

12/23/2020 (12 Z) - 12/24/2020 (12 Z)
Amount Location County State

0.63	Pedlar Dam, VA	Amherst	
0.47	Glasgow, VA	Amherst	
0.37	Lynchburg, VA	Campbell	
0.36	Lynchburg Airport, VA	Campbell	
0.30	Stuarts Draft, VA	Augusta	
0.24	Staunton, VA	Augusta	
0.24	Lexington, VA	Rockbridge	

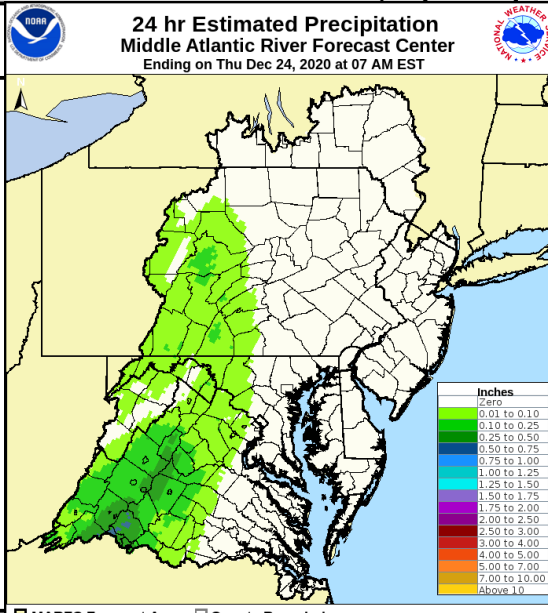

TOP 24-HOUR PRECIPITATION AMOUNTS (Liquid Equivalent and in inches)

MARFC Forecast Area County Boundaries

12/24/2020 (12 Z) - 12/25/2020 (12 Z)
 Amount Location County State



24 hr Estimated Precipitation
 Middle Atlantic River Forecast Center
 Ending on Fri Dec 25, 2020 at 07 AM EST



4.52	Upper Straburg, PA	Franklin	
3.62	Blakeslee, PA	Carbon	
3.61	Mahanoy City, PA	Schuylkill	
3.30	Fayetteville, PA	Franklin	
3.29	Canadensis, PA	Monroe	
3.28	Conyngham, PA	Luzerne	
3.28	Laporte, PA	Sullivan	
3.20	Perulack, PA	Juniata	
3.16	F. E. Walter Dam, PA	Luzerne	
3.15	Mahanoy City, PA	Schuylkill	
3.08	Garden Hollow, PA	Centre	
3.07	Wellsboro, PA	Tioga	
3.07	Jim Thorpe, PA	Carbon	
3.05	Valley Forge, PA	Chester	
3.05	Kenton, DE	Kent	

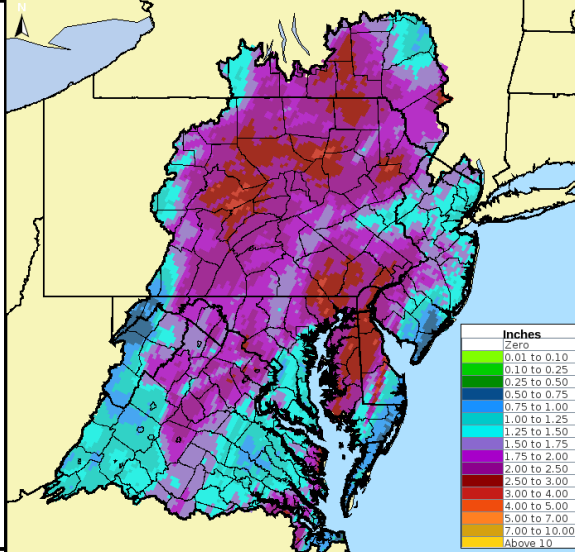

MARFC Basins	Fcst Points	Minor	Moderate	Major	Unknown	Mod & Major
Appomattox	2	2	0	0	0	0
Chemung	0	0	0	0	0	0
Delaware	7	6	1	0	0	1
James	3	3	0	0	0	0
Juniata	1	0	1	0	0	1
Lehigh	1	1	0	0	0	0
Lower Main Stem Susquehanna	8	6	2	0	0	2
North Branch Susquehanna	11	5	6	0	0	6
Passaic	3	3	0	0	0	0
Potomac	5	5	0	0	0	0
Rappahannock	2	2	0	0	0	0
Raritan	4	4	0	0	0	0
SE PA and Delaware (state)	6	6	0	0	0	0
Shenandoah	1	1	0	0	0	0
Upper Main Stem Susquehanna	6	5	1	0	0	1
West Branch Susquehanna	4	4	0	0	0	0

Floods by NWS Weather Forecast Offices

Forecast Office	Fcst Points	Minor	Moderate	Major	Unknown	Mod & Major
Blacksburg, VA (RNK)	0	0	0	0	0	0
Binghamton, NY (BGM)	20	12	8	0	0	8
Brookhaven, NY (OKX)	1	1	0	0	0	0
Philadelphia, PA (PHI)	15	15	0	0	0	0
State College, PA (CTP)	14	11	3	0	0	3
Sterling, VA (LWX)	9	9	0	0	0	0
Wakefield, VA (AKQ)	5	5	0	0	0	0