

August 18, 2018 Preliminary Flood Summary

Delaware	Above FS (ft)	Crest (ft)	Streamflow (cfs)	Below FS (ft)	Category (ft)	Record (ft) - (cfs)
Walton, New York - (WALN6)	Flood = 9.5	9.54	5,570	Flood = 9.5	9.5 (minor)	16.85
West Branch Delaware River - (WFO BGM)	8/18/2018	August 18, 2018		8/18/2018	14.0 (moderate)	28,600
Gage & Town/Delaware County	5:30	6:00:00 EST		6:30	16.0 (major)	June 28, 2006
Walton, New York - (WALN6)	Flood = 9.5	10.29	6,840	Flood = 9.5	9.5 (minor)	16.85
West Branch Delaware River - (WFO BGM)	8/18/2018	August 18, 2018		8/18/2018	14.0 (moderate)	28,600
Gage & Town/Delaware County	10:30	12:30:00 EST		18:30	16.0 (major)	June 28, 2006

Crest Statistics

Flooding - 08/18/2018
 Crests - 08/18/2018
 Fourth flood of 6 - August, 2018
 Twentieth flood in 2018
 Number of MARFC Forecast Points Flooding - **2**
 Number of Floods Cresting in **Minor** Range - 2
 Number of Floods Cresting in **Moderate** Range - 0
 Number of Floods Cresting in **Major** Range - 0
 Number of Floods Cresting in **Missing** Range - 0
MARFC Power Ranking - 2 (Minor = 1 - Moderate = 5 - Major = 10 - Missing = 1)
 Number of MARFC records - 0
 E = Estimated

Weather Summary

Several thunderstorms over the Catskills of New York were enough to cause minor flooding at one forecast point.

TOP 24-HOUR PRECIPITATION AMOUNTS (Liquid Equivalent and in inches)

08/17/2018 (12 Z) - 08/18/2018 (12 Z)
Amount Location County State

- 3.59 Phoenicia, NY Ulster
- 3.00 Essex Fells, NJ Essex
- 2.74 Natural Bridge, VA Rockbridge
- 2.56 Martinsville, NJ Somerset
- 2.38 Somerville, NJ Somerset
- 2.36 Bridgewater TWP, NJ Somerset
- 2.32 Haworth, NJ Bergen
- 2.16 Maplewood, NJ Essex
- 2.04 Garrett Mountain, NJ Passaic
- 2.01 Cold Brook, NY Herkimer
- 1.99 Worcester, NY Otsego
- 1.96 Little Falls, NJ Passaic
- 1.94 Florham Park, NJ Morris
- 1.92 Poughkeepsie, NY Dutchess
- 1.90 Claryville, NY Ulster

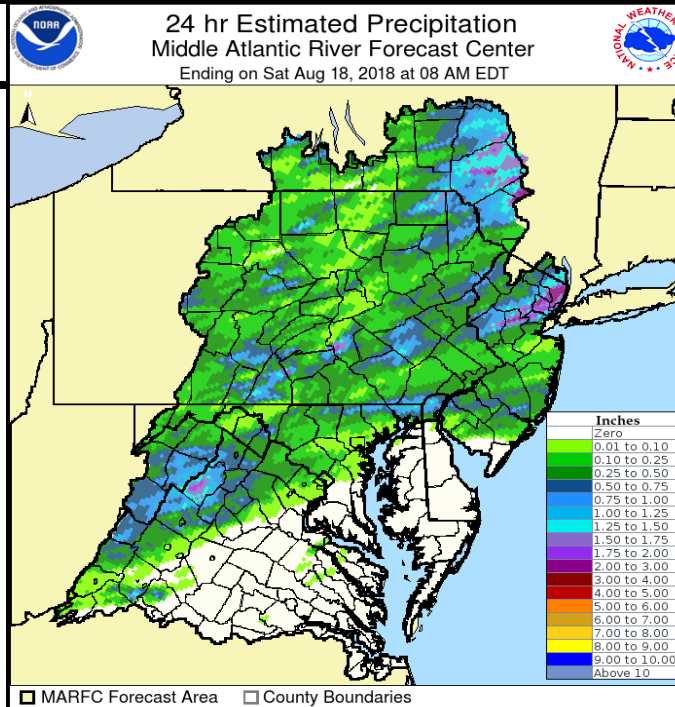

TOP 24-HOUR PRECIPITATION AMOUNTS (Liquid Equivalent and in inches)

08/18/2018 (12 Z) - 08/19/2018 (12 Z)
Amount Location County State

- 2.00 Wildwood, NJ Cape May
- 1.80 Thurmont, MD Frederick
- 1.73 West Cape May, NJ Cape May
- 1.50 Cacapon State Park, WV Morgan
- 1.32 Wawayanda, NJ Sussex
- 1.29 Hagerstown Apt, MD Washington
- 1.28 Independence TWP, NJ Warren
- 1.28 Wallkill, NY Ulster
- 1.28 Williamsburg, VA
- 1.20 Middle TWP, NJ Cape May
- 1.13 Long Eddy, NY Delaware
- 1.10 Newark Valley, NY Tioga
- 1.07 Hershey, PA Dauphin
- 1.04 Binghamton, NY Broome
- 1.04 Mount Holly, NJ Burlington
- 1.04 Hagerstown, MD Washington

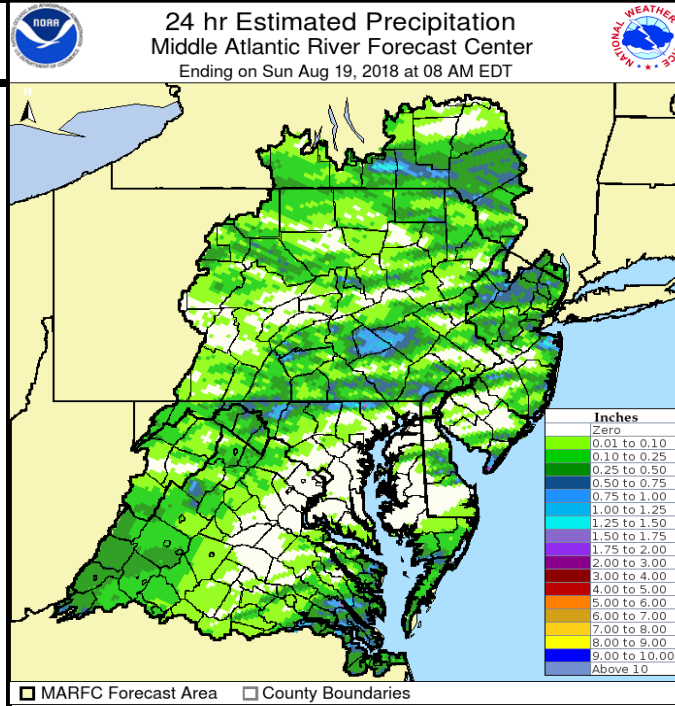

Floods by MARFC Basins						
MARFC Basins	Fcst Points	Minor	Moderate	Major	Unknown	Mod & Major
Appomattox	0	0	0	0	0	0
Chemung	0	0	0	0	0	0
Delaware	2	2	0	0	0	0
James	0	0	0	0	0	0
Juniata	0	0	0	0	0	0
Lehigh	0	0	0	0	0	0
Lower Main Stem Susquehanna	0	0	0	0	0	0
North Branch Susquehanna	0	0	0	0	0	0
Passaic	0	0	0	0	0	0
Potomac	0	0	0	0	0	0
Rappahannock	0	0	0	0	0	0
Raritan	0	0	0	0	0	0
SE PA and Delaware (state)	0	0	0	0	0	0
Shenandoah	0	0	0	0	0	0
Upper Main Stem Susquehanna	0	0	0	0	0	0
West Branch Susquehanna	0	0	0	0	0	0
Floods by NWS Weather Forecast Offices						
Forecast Office	Fcst Points	Minor	Moderate	Major	Unknown	Mod & Major
Blacksburg, VA (RNK)	0	0	0	0	0	0
Binghamton, NY (BGM)	2	2	0	0	0	0
Brookhaven, NY (OKX)	0	0	0	0	0	0
Philadelphia, PA (PHI)	0	0	0	0	0	0
State College, PA (CTP)	0	0	0	0	0	0
Sterling, VA (LWX)	0	0	0	0	0	0
Wakefield, VA (AKQ)	0	0	0	0	0	0