

## Storm Data and Unusual Weather Phenomena - June 2018

Location	Date/Time	Deaths & Injuries	Property & Crop Dmg	Event Type and Details
----------	-----------	-------------------	---------------------	------------------------

---

**NEW MEXICO, Southeast**

---

**EDDY COUNTY --- 6.0 SW CARLSBAD [32.36, -104.30]**

	06/03/18 18:11 MST	0	Thunderstorm Wind (MG 52 kt)
	06/03/18 18:11 MST	0	Source: ASOS

A thunderstorm moved across Eddy County and produced a 60 mph wind gust six miles southwest of Carlsbad.

---

**EDDY COUNTY --- 16.0 ENE LOVING [32.37, -103.85]**

	06/03/18 18:50 MST	0.10M	Hail (2.50 in)
	06/03/18 18:55 MST	0	Source: Public

A thunderstorm moved across Eddy County and produced tennis ball sized hail sixteen miles east northeast of Loving. There were a lot of broken windows and several dented vehicles at WIPP. The cost of damage is a very rough estimate.

---

**LEA COUNTY --- 21.0 WNW JAL [32.24, -103.51]**

	06/03/18 19:51 MST	0	Thunderstorm Wind (EG 52 kt)
	06/03/18 19:51 MST	0	Source: Public

A thunderstorm moved across Lea County and produced a 60 mph wind gust 21 miles west northwest of Jal.

---

**LEA COUNTY --- 20.0 W EUNICE [32.43, -103.49]**

	06/03/18 20:00 MST	0	Thunderstorm Wind (EG 64 kt)
	06/03/18 20:00 MST	0	Source: Public

A thunderstorm moved across Lea County and produced a 74 mph wind gust twenty miles west of Eunice.

---

**LEA COUNTY --- 1.0 W HOBBS [32.70, -103.15]**

	06/03/18 20:35 MST	0	Thunderstorm Wind (MG 50 kt)
	06/03/18 20:35 MST	0	Source: ASOS

A thunderstorm moved across Lea County and produced a 58 mph wind gust near Hobbs.

**A cold front had moved through the area and an upper level disturbance was to the north. There was an axis of instability along the Pecos River and good low-level moisture was present. These conditions provided lift, moisture, and instability needed for thunderstorms. The thunderstorms produced large hail and strong winds across West Texas and southeast New Mexico.**

## Storm Data and Unusual Weather Phenomena - June 2018

Location	Date/Time	Deaths & Injuries	Property & Crop Dmg	Event Type and Details
----------	-----------	-------------------	---------------------	------------------------

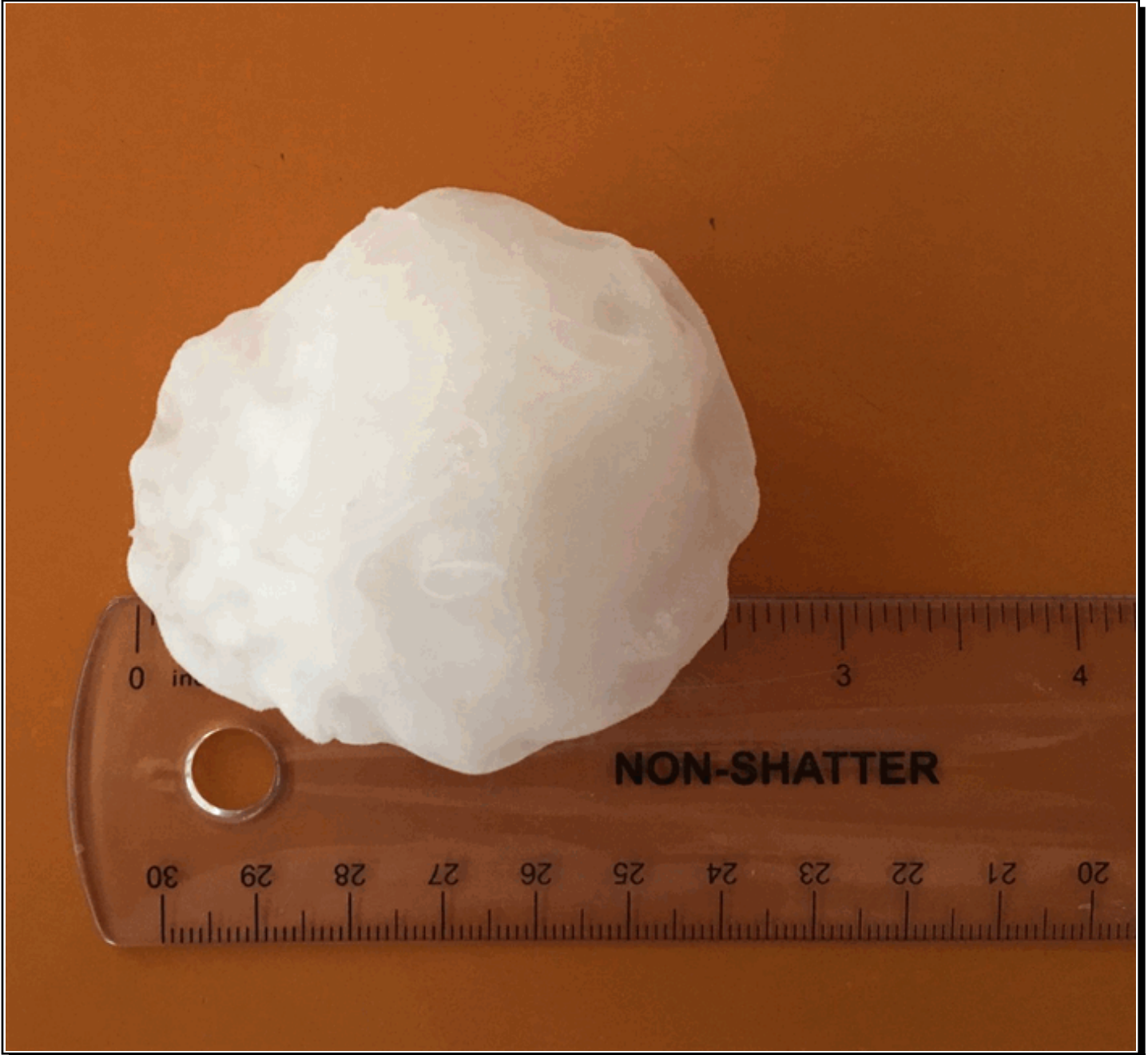

*A thunderstorm moved across Eddy County and produced tennis ball sized hail at the WIPP site. This hail resulted in a couple of broken windows and several dented vehicles. Photo is courtesy of the WIPP site.*

---

**LEA COUNTY --- 6.2 SSE BUCKEYE [32.70, -103.44]**

06/08/18 19:12 MST	0		Hail (1.75 in)
06/08/18 19:17 MST	0		Source: Trained Spotter

---

**LEA COUNTY --- 9.4 S BUCKEYE [32.64, -103.47]**

06/08/18 19:21 MST	0		Hail (2.00 in)
06/08/18 19:26 MST	0		Source: Trained Spotter

An upper ridge was over New Mexico with south to southeast surface winds which brought in good low-level moisture. There was good afternoon heating and destabilization of the atmosphere along with decent wind shear. These conditions resulted in storms with large hail developing across southeast New Mexico.

---

**EDDY COUNTY --- 2.0 W ARTESIA [32.83, -104.43]**

## Storm Data and Unusual Weather Phenomena - June 2018

Location	Date/Time	Deaths & Injuries	Property & Crop Dmg	Event Type and Details
	06/16/18 10:55 MST		0	Thunderstorm Wind (MG 60 kt)
	06/16/18 10:55 MST		0	Source: AWOS

A thunderstorm moved across Eddy County and produced a 69 mph wind gust near Artesia.

EDDY COUNTY --- 1.3 W ARTESIA [32.83, -104.42]				
	06/16/18 11:05 MST		0	Thunderstorm Wind (MG 54 kt)
	06/16/18 11:05 MST		0	Source: Amateur Radio

A thunderstorm moved across Eddy County and produced a 62 mph wind gust near Artesia. It was measured at a personal weather station.

EDDY COUNTY --- 4.0 SSW CARLSBAD [32.37, -104.26]				
	06/16/18 11:32 MST		0	Thunderstorm Wind (MG 64 kt)
	06/16/18 11:32 MST		0	Source: ASOS

A thunderstorm moved across Eddy County and produced a 74 mph wind gust near Carlsbad.

**There was an upper level trough moving across the southwest United States. Moisture from the remains of a tropical system was across southeast New Mexico and West Texas and good lift was over the region. Also, decent instability and wind shear were across the area. These conditions resulted in thunderstorms with strong winds and flash flooding across West Texas and southeast New Mexico.**

### TEXAS, West

BORDEN COUNTY --- 2.0 ESE GAIL [32.76, -101.40]				
	06/01/18 18:20 CST		0	Thunderstorm Wind (MG 60 kt)
	06/01/18 18:20 CST		0	Source: Mesonet

A thunderstorm moved across Borden County and produced a 69 mph wind gust near Gail.

BORDEN COUNTY --- 1.0 ESE GAIL [32.76, -101.41]				
	06/01/18 18:30 CST		0	Hail (1.75 in)
	06/01/18 18:35 CST		0	Source: Law Enforcement

BORDEN COUNTY --- 9.9 SSE GAIL [32.63, -101.39]				
	06/01/18 18:30 CST		8K	Thunderstorm Wind (EG 61 kt)
	06/01/18 18:31 CST		0	Source: Emergency Manager

A thunderstorm moved across Borden County and produced wind damage ten miles south of Gail. Power poles were blown down along Willow Valley Road. The cost of damage is a very rough estimate.

SCURRY COUNTY --- 3.0 SW KNAPP [32.62, -101.16]				
	06/01/18 19:16 CST		0	Hail (1.00 in)
	06/01/18 19:21 CST		0	Source: Social Media

MITCHELL COUNTY --- 3.0 NW CUTHBERT [32.51, -101.07]				
	06/01/18 20:07 CST		0	Hail (1.75 in)
	06/01/18 20:12 CST		0	Source: Trained Spotter

MITCHELL COUNTY --- 1.0 W WESTBROOK [32.35, -101.04]				
	06/01/18 20:31 CST		0	Hail (1.00 in)
	06/01/18 20:36 CST		0	Source: Amateur Radio

**An upper ridge was over the region with an upper trough moving east over the western part of the country. A surface trough was present from the Texas panhandle south to the Big Bend region. A dryline extended from the Permian Basin south to near Fort Stockton. Very good surface heating, moisture, and instability were across the area. These conditions allowed for thunderstorms with large hail and strong winds to develop across the northern Permian Basin and Western Low Rolling Plains.**

PECOS COUNTY --- IRAAN [30.92, -101.88]				
---	--	--	--	--

## Storm Data and Unusual Weather Phenomena - June 2018

Location	Date/Time	Deaths & Injuries	Property & Crop Dmg	Event Type and Details
	06/02/18 22:59 CST		0	Hail (2.00 in)
	06/02/18 23:04 CST		0	Source: Social Media

There was an upper trough over the central part of the country which resulted in the upper ridge moving just south of the region. A cold front was across the central/southern Permian Basin and it was slowly moving south. These conditions resulted in a storm developing across the Lower Trans Pecos with large hail.

### (TX-Z258) GUADALUPE MOUNTAINS OF CULBERSON COUNTY

06/03/18 04:51 MST	0	High Wind (MAX 39 kt)
06/03/18 13:36 MST	0	

High winds occurred through Guadalupe Pass behind a cold front.

### CULBERSON COUNTY --- VAN HORN [31.05, -104.82]

06/03/18 15:38 CST	0	Hail (1.75 in)
06/03/18 15:43 CST	0	Source: Trained Spotter

### PRESIDIO COUNTY --- 28.0 N CANDELARIA [30.54, -104.68]

06/03/18 17:51 CST	0	Hail (1.00 in)
06/03/18 17:56 CST	0	Source: COOP Observer

### PECOS COUNTY --- IRAAN [30.92, -101.88]

06/03/18 18:26 CST	0	Hail (1.00 in)
06/03/18 18:31 CST	0	Source: Fire Department/Rescue

### PECOS COUNTY --- IRAAN [30.92, -101.88]

06/03/18 18:35 CST	0	Hail (2.00 in)
06/03/18 18:40 CST	0	Source: Broadcast Media

### CULBERSON COUNTY --- 4.0 S PINE SPGS [31.82, -104.80]

06/03/18 19:07 CST	0	Thunderstorm Wind (MG 56 kt)
06/03/18 19:07 CST	0	Source: ASOS

A thunderstorm moved across Culberson County and produced a 65 mph wind gust near Pine Springs.

### CULBERSON COUNTY --- 2.0 N PINE SPGS [31.91, -104.80]

06/03/18 19:38 CST	0	Thunderstorm Wind (MG 67 kt)
06/03/18 19:38 CST	0	Source: RAWS

A thunderstorm moved across Culberson County and produced a 77 mph wind gust two miles north of Pine Springs.

### CULBERSON COUNTY --- PINE SPGS [31.88, -104.80]

06/03/18 19:52 CST	0	Thunderstorm Wind (MG 56 kt)
06/03/18 19:52 CST	0	Source: RAWS

A thunderstorm moved across Culberson County and produced a 65 mph wind gust at Pine Springs.

### MIDLAND COUNTY --- 4.4 E (MAF) MIDLAND INTL [31.92, -102.13]

06/03/18 20:30 CST	20K	Hail (2.50 in)
06/03/18 20:35 CST	0	Source: NWS Storm Survey

A thunderstorm moved across Midland County and produced tennis ball sized hail. The National Weather Service conducted a survey in southern Midland County and found numerous dented vehicles, broken windows, and damaged siding on houses along South County Road 1226. The cost of damage is a very rough estimate.

### MIDLAND COUNTY --- 4.7 ESE (MAF) MIDLAND INTL [31.91, -102.12]

06/03/18 20:30 CST	15K	Hail (1.75 in)
06/03/18 20:35 CST	0	Source: Public

A thunderstorm moved across Midland County and produced golf ball sized hail seven miles southwest of Midland. On South County Road 1226 and East County Road 140 RVs and vehicles sustained significant damage with broken taillights and windshields. The cost of damage is a very rough estimate.

## Storm Data and Unusual Weather Phenomena - June 2018

Location	Date/Time	Deaths & Injuries	Property & Crop Dmg	Event Type and Details
<b>MIDLAND COUNTY --- 6.0 SW MIDLAND [31.94, -102.15]</b>				
	06/03/18 20:30 CST		1K	Hail (2.50 in)
	06/03/18 20:35 CST		0	Source: Public
A thunderstorm moved across Midland County and produced tennis ball sized hail six miles southwest of Midland. Broken house windows were reported. The cost of damage is a very rough estimate.				
<b>MIDLAND COUNTY --- MIDLAND [32.00, -102.08]</b>				
	06/03/18 20:30 CST		0	Hail (1.75 in)
	06/03/18 20:35 CST		0	Source: Social Media
<b>MIDLAND COUNTY --- (MAF) MIDLAND INTL [31.93, -102.20]</b>				
	06/03/18 20:33 CST		0	Thunderstorm Wind (MG 52 kt)
	06/03/18 20:33 CST		0	Source: ASOS
A thunderstorm moved across Midland County and produced a 60 mph wind gust at the Midland ASOS site.				
<b>MIDLAND COUNTY --- 5.0 WSW MIDLAND [31.97, -102.16]</b>				
	06/03/18 20:39 CST		0	Hail (1.00 in)
	06/03/18 20:44 CST		0	Source: Amateur Radio
A thunderstorm moved across Midland County and produced hail of at least one inch in diameter and winds far in excess of severe limits by the ballpark in Midland.				
<b>MIDLAND COUNTY --- 4.7 W GREENWOOD [31.99, -102.00]</b>				
	06/03/18 20:45 CST		0	Hail (2.00 in)
	06/03/18 20:50 CST		0	Source: Public
<b>MIDLAND COUNTY --- 5.0 W MIDLAND [32.00, -102.17]</b>				
	06/03/18 20:45 CST		0	Hail (1.25 in)
	06/03/18 20:50 CST		0	Source: Trained Spotter
<b>MARTIN COUNTY --- 6.0 SE TARZAN [32.24, -101.90]</b>				
	06/03/18 21:15 CST		0	Hail (2.00 in)
	06/03/18 21:20 CST		0	Source: Public
<b>WINKLER COUNTY --- 4.0 NW WINK [31.79, -103.20]</b>				
	06/03/18 21:39 CST		0	Thunderstorm Wind (MG 60 kt)
	06/03/18 21:39 CST		0	Source: ASOS
A thunderstorm moved across Winkler County and produced a 69 mph wind gust four miles northwest of Wink.				
<b>REEVES COUNTY --- 4.0 SW PECOS [31.38, -103.53]</b>				
	06/03/18 21:45 CST		0	Thunderstorm Wind (MG 54 kt)
	06/03/18 21:45 CST		0	Source: ASOS
A thunderstorm moved across Reeves County and produced a 62 mph wind gust four miles southwest of Pecos.				
<b>WARD COUNTY --- 7.0 WNW PYOTE [31.57, -103.24]</b>				
	06/03/18 21:57 CST		0	Thunderstorm Wind (EG 50 kt)
	06/03/18 21:57 CST		0	Source: Trained Spotter
A thunderstorm moved across Ward County and produced a 58 mph wind gust seven miles west northwest of Pyote.				
<b>GAINES COUNTY --- SEMINOLE [32.72, -102.65]</b>				
	06/03/18 22:00 CST		60K	Thunderstorm Wind (EG 65 kt)
	06/03/18 22:01 CST		0	Source: Emergency Manager

## Storm Data and Unusual Weather Phenomena - June 2018

Location	Date/Time	Deaths & Injuries	Property & Crop Dmg	Event Type and Details
----------	-----------	-------------------	---------------------	------------------------

A thunderstorm moved across Gaines County and produced wind damage in Seminole. There were numerous reports of wind damage including downed trees, power lines, power poles, and traffic signs. There was also damage to storage buildings. The damage occurred in Seminole and areas west toward the Texas/New Mexico state line. The cost of damage is a very rough estimate.

---

**GAINES COUNTY --- 2.0 NNE SEMINOLE [32.75, -102.64]**

	06/03/18 22:15 CST	0	0	Thunderstorm Wind (MG 53 kt)
	06/03/18 22:15 CST	0	0	Source: Mesonet

A thunderstorm moved across Gaines County and produced a 61 mph wind gust two miles north northeast of Seminole.

---

**GAINES COUNTY --- 1.0 SW SEAGRAVES [32.92, -102.56]**

	06/03/18 22:25 CST	0	0	Thunderstorm Wind (MG 58 kt)
	06/03/18 22:25 CST	0	0	Source: Mesonet

A thunderstorm moved across Gaines County and produced a 67 mph wind gust near Seagraves.

---

**DAWSON COUNTY --- WELCH [32.92, -102.13]**

	06/03/18 22:43 CST	0	0	Thunderstorm Wind (MG 63 kt)
	06/03/18 22:43 CST	0	0	Source: Mesonet

A thunderstorm moved across Dawson County and produced a 72 mph wind gust in Welch.

---

**PECOS COUNTY --- FT STOCKTON ARPT FST [30.92, -102.92]**

	06/03/18 22:45 CST	0	0	Thunderstorm Wind (MG 52 kt)
	06/03/18 22:45 CST	0	0	Source: ASOS

A thunderstorm moved across Pecos County and produced a 60 mph wind gust at the Fort Stockton-Pecos County Airport.

---

**PECOS COUNTY --- FT STOCKTON ARPT FST [30.92, -102.92]**

	06/03/18 22:47 CST	0	0	Thunderstorm Wind (MG 57 kt)
	06/03/18 22:47 CST	0	0	Source: ASOS

A thunderstorm moved across Pecos County and produced a 66 mph wind gust at the Fort Stockton-Pecos County Airport.

**A cold front had moved through the area and had stalled near I-10 with an upper level disturbance to the north. There was an axis of instability along the Pecos River and good low-level moisture was present. These conditions provided lift, moisture, and instability needed for thunderstorms. The thunderstorms produced large hail and strong winds across West Texas and southeast New Mexico.**

# Storm Data and Unusual Weather Phenomena - June 2018

Location

Date/Time

Deaths &  
Injuries

Property &  
Crop Dmg

Event Type and Details



## Storm Data and Unusual Weather Phenomena - June 2018

Location	Date/Time	Deaths & Injuries	Property & Crop Dmg	Event Type and Details
----------	-----------	-------------------	---------------------	------------------------

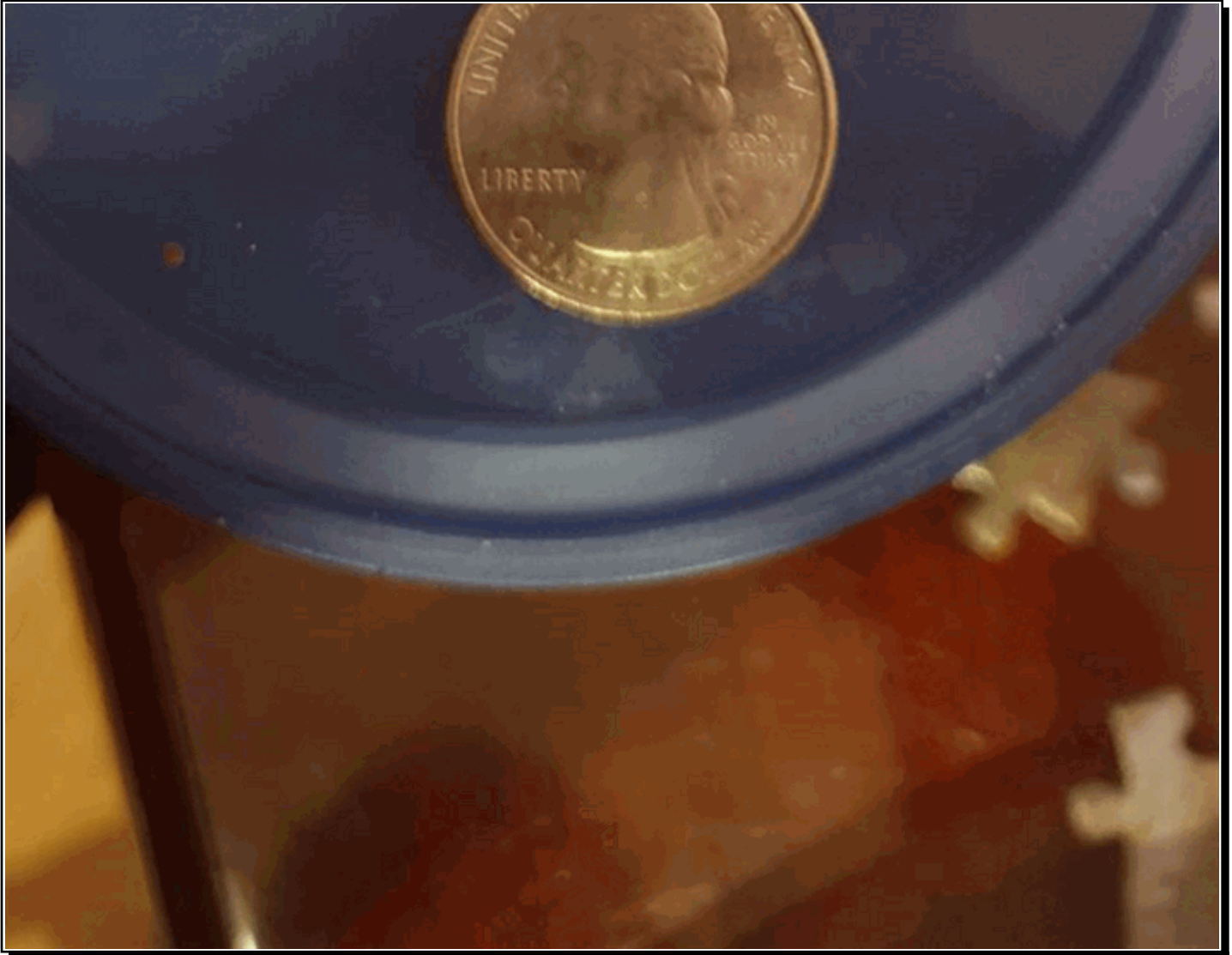

*One inch plus size hail fell in Iraan. Photo is courtesy of Esme H Arias.*

---

**SCURRY COUNTY --- 3.0 E SNYDER [32.72, -100.85]**

06/07/18 22:45 CST	0	Thunderstorm Wind (MG 66 kt)
06/07/18 22:45 CST	0	Source: Mesonet

A thunderstorm moved across Scurry County and produced a 76 mph wind gust near Snyder.

---

**SCURRY COUNTY --- 3.0 SSW SNYDER [32.68, -100.92]**

06/07/18 22:45 CST	0	Thunderstorm Wind (MG 56 kt)
06/07/18 22:45 CST	0	Source: Mesonet

A thunderstorm moved across Scurry County and produced a 64 mph wind gust near Snyder.

---

**SCURRY COUNTY --- 3.7 ENE DUNN [32.58, -100.82], 3.9 ENE DUNN [32.58, -100.82], 3.8 ENE DUNN [32.58, -100.82], 3.7 ENE DUNN [32.58, -100.82]**

06/07/18 22:45 CST	2K	Flash Flood (due to Heavy Rain)
06/07/18 23:50 CST	0	Source: NWS Storm Survey

Thunderstorms with heavy rain moved across Scurry County and produced flash flooding. One rancher lost 17 head of cattle in the flash flood. The cost of damage is a very rough estimate.

---

**SCURRY COUNTY --- 0.5 N CEMETARY [32.69, -100.88]**



## Storm Data and Unusual Weather Phenomena - June 2018

Location	Date/Time	Deaths & Injuries	Property & Crop Dmg	Event Type and Details
	06/07/18 22:50 CST		0.17M	Thunderstorm Wind (EG 61 kt)
	06/07/18 22:51 CST		0	Source: Trained Spotter

A thunderstorm moved across Scurry County and produced wind damage near Snyder. An 18-wheeler was blown over south of Snyder on Highway 208. The cost of damage is a very rough estimate.

SCURRY COUNTY --- 2.4 S CEMETARY [32.65, -100.89], 4.3 WSW HERMLEIGH [32.62, -100.82]				
	06/07/18 22:52 CST		0.20M	Thunderstorm Wind (EG 91 kt)
	06/07/18 22:58 CST		0	Source: NWS Storm Survey

A thunderstorm moved across Scurry County and produced wind damage across the southeast portion of Scurry County. Winds were around 100 to 110 mph and snapped and mangled over 200 wooden power poles. The cost of damage is a very rough estimate.

SCURRY COUNTY --- 3.7 E DUNN [32.57, -100.82], 3.7 E DUNN [32.56, -100.82]				
	06/07/18 22:55 CST		0.20M	Thunderstorm Wind (EG 91 kt)
	06/07/18 22:56 CST		0	Source: NWS Storm Survey

A thunderstorm moved across Scurry County and produced wind damage across the southeast portion of Scurry County. Winds were around 100 to 110 mph and snapped and mangled over 200 wooden power poles. The cost of damage is a very rough estimate.

SCURRY COUNTY --- 3.8 SSW HERMLEIGH [32.58, -100.77]				
	06/07/18 22:55 CST		10K	Thunderstorm Wind (EG 78 kt)
	06/07/18 22:56 CST		0	Source: NWS Storm Survey

A thunderstorm moved across Scurry County and produced wind damage in the southeast part of the county. Straight-line winds near 85 to 90 mph ripped apart a metal barn near FM 1606 and CR 4105. Winds blew into the southeast facing opening of the building, lifting the roof and blowing out the walls. Parts of the metal roof were blown about 300 yards downwind, or northwest, of the original location of the barn. The cost of damage is a very rough estimate.

SCURRY COUNTY --- 3.7 ESE DUNN [32.56, -100.82]				
	06/07/18 22:56 CST		40K	Thunderstorm Wind (EG 100 kt)
	06/07/18 22:57 CST	1	0	Source: NWS Storm Survey

A thunderstorm moved across Scurry County and produced wind damage in the southeast part of the county. Severe winds overturned a manufactured home near CR 4136 and CR 465 that resulted in one injury. This home was properly anchored to the ground but the survey team found that the estimated 110-120 mph winds caused the tie-down straps to fail and the house to roll from its original location. The cost of damage is a very rough estimate.

MITCHELL COUNTY --- 4.0 NE BUFORD [32.51, -100.80]				
	06/07/18 23:05 CST		8K	Thunderstorm Wind (EG 100 kt)
	06/07/18 23:06 CST		0	Source: NWS Storm Survey

A thunderstorm moved across Mitchell County and produced wind damage in the northeast part of the county. A small barn with iron girders had been found totally destroyed along CR 452, near CR 458. Pieces of the barn had been blown into the adjacent field to the west southwest. This damage suggests straight-line winds nearing 115 mph occurred. The cost of damage is a very rough estimate.

MITCHELL COUNTY --- 4.9 NE LONGFELLOW [32.50, -100.74], 2.8 WSW LORAINE [32.40, -100.76]				
	06/07/18 23:08 CST		0	Thunderstorm Wind (EG 100 kt)
	06/07/18 23:25 CST		0	Source: NWS Storm Survey

A thunderstorm moved across Mitchell County and produced wind damage in the northeast part of the county. A total of 86 steel lattice transmission towers were found either bent or completely broken in a line from northeast Mitchell County southwest to the south side of Interstate 20. This damage indicates wind speeds of 110-115 mph.

MITCHELL COUNTY --- 5.0 NW COLORADO CITY [32.45, -100.91]				
	06/07/18 23:27 CST		0	Thunderstorm Wind (MG 53 kt)
	06/07/18 23:27 CST		0	Source: Mesonet

A thunderstorm moved across Mitchell County and produced a 61 mph wind gust five miles northwest of Colorado City.

MITCHELL COUNTY --- 2.0 WSW LORAINE [32.41, -100.75], 2.1 WSW LORAINE [32.41, -100.75], 1.9 WSW LORAINE [32.41, -100.75], 1.8 WSW LORAINE [32.41, -100.75]				
	06/07/18 23:30 CST		15K	Flash Flood (due to Heavy Rain)
	06/08/18 01:00 CST		0	Source: NWS Storm Survey

## Storm Data and Unusual Weather Phenomena - June 2018

Location	Date/Time	Deaths & Injuries	Property & Crop Dmg	Event Type and Details
Heavy rain from thunderstorms fell across northeast Mitchell County and produced flash flooding. A pickup truck was found washed off the I-20 feeder road at North Fork Champion Creek. The water line on the bridge suggested the water was near 10 feet deep over the feeder road at one point. The cost of damage is a very rough estimate.				

**MITCHELL COUNTY --- 5.0 NW COLORADO CITY [32.45, -100.91]**

06/07/18 23:50 CST	0	Thunderstorm Wind (MG 55 kt)
06/07/18 23:50 CST	0	Source: Mesonet

A thunderstorm moved across Mitchell County and produced a 63 mph wind gust five miles northwest of Colorado City.

**An upper ridge was over the region with moisture across the area. A weak upper level disturbance combined with strong heating and low and mid-level moisture to produce thunderstorms across the northern Permian Basin and Western Low Rolling Plains. These storms produced strong, damaging wind gusts.**



*A thunderstorm moved across Scurry County and produced wind damage in the southeast part of the county. Winds around 100 to 110 mph snapped and mangled over 200 wooden power poles. Photo is courtesy of the NWS survey team.*

**PECOS COUNTY --- 7.2 NW COYANOSA [31.25, -103.07]**

06/16/18 17:19 CST	0	Thunderstorm Wind (MG 60 kt)
06/16/18 17:19 CST	0	Source: Mesonet

A thunderstorm moved across Pecos County and produced a 69 mph wind gust near Coyanosa.

**WINKLER COUNTY --- 1.6 WNW KERMIT [31.86, -103.11], 1.3 W KERMIT [31.85, -103.10], 0.6 NW KERMIT [31.86, -103.09], 1.2 NW KERMIT [31.86, -103.09]**

## Storm Data and Unusual Weather Phenomena - June 2018

Location	Date/Time	Deaths & Injuries	Property & Crop Dmg	Event Type and Details
	06/16/18 17:30 CST		0	Flash Flood (due to Heavy Rain)
	06/16/18 19:00 CST		0	Source: Social Media

Heavy rain fell across Winkler County and produced flash flooding in Kermit. There was water up to the car doors on roads in Kermit.

### PECOS COUNTY --- 12.4 SW COYANOSA [31.06, -103.16]

06/16/18 17:50 CST	0	Heavy Rain
06/16/18 18:30 CST	0	Source: Trained Spotter

Very heavy rain was reported on US Highway 285 twenty miles northwest of Fort Stockton. There was very low visibility due to the rain and the bar ditches were full.

### ECTOR COUNTY --- 1.6 ENE GREENFIELD ACRES [31.87, -102.37], 1.4 N ODESSA [31.87, -102.37], 1.4 N ODESSA [31.87, -102.37], 1.7 ENE GREENFIELD ACRES [31.87, -102.37]

06/17/18 05:21 CST	0.50K	Flash Flood (due to Heavy Rain)
06/17/18 07:00 CST	0	Source: Public

Heavy rain fell across Ector County and produced flash flooding in Odessa. Water almost made it into the homes on Center Avenue in Odessa. The cost of damage is a very rough estimate.

**There was an upper level trough moving across the southwest United States. Moisture from the remains of a tropical system was across southeast New Mexico and West Texas and good lift was over the region. Also, decent instability and wind shear were across the area. These conditions resulted in thunderstorms with strong winds and flash flooding across West Texas.**

### MITCHELL COUNTY --- 3.9 ENE WESTBROOK [32.37, -100.96]

06/23/18 18:25 CST	0	Hail (1.75 in)
06/23/18 18:30 CST	0	Source: Law Enforcement

### MITCHELL COUNTY --- 1.0 E LORAINE [32.42, -100.70]

06/23/18 18:43 CST	0	Hail (1.75 in)
06/23/18 18:48 CST	0	Source: Broadcast Media

### MITCHELL COUNTY --- COLORADO CITY [32.40, -100.85]

06/23/18 19:16 CST	0	Hail (2.75 in)
06/23/18 19:21 CST	0	Source: Public

### MITCHELL COUNTY --- 0.9 SSW COLORADO CITY [32.39, -100.86]

06/23/18 19:18 CST	0	Hail (2.50 in)
06/23/18 19:23 CST	0	Source: Broadcast Media

### MITCHELL COUNTY --- 0.9 SSW COLORADO CITY [32.39, -100.86]

06/23/18 19:20 CST	0	Hail (2.50 in)
06/23/18 19:25 CST	0	Source: Broadcast Media

### MITCHELL COUNTY --- 1.2 W COLORADO CITY [32.40, -100.87], 1.4 WSW COLORADO CITY [32.39, -100.87], 0.7 SSW COLORADO CITY [32.39, -100.86], 0.4 W COLORADO CITY [32.40, -100.86]

06/23/18 19:30 CST	0	Flash Flood (due to Heavy Rain)
06/23/18 21:30 CST	0	Source: Law Enforcement

Heavy rain fell in Mitchell County and produced street flooding in Colorado City.

### SCURRY COUNTY --- 18.0 NE SNYDER [32.90, -100.68]

06/23/18 19:56 CST	0	Hail (1.75 in)
06/23/18 20:01 CST	0	Source: Public

The upper ridge over the region was flattened somewhat by an upper level disturbance that moved over the area. There were outflow boundaries that slowly moved into the area from earlier thunderstorms across the Texas panhandle and Oklahoma. A dryline was present across the eastern Permian Basin, Western Low Rolling Plains, and Lower Trans Pecos. Intense surface heating allowed for very good instability across the area. This combination of lift, moisture, and instability contributed to thunderstorms with large hail developing across the Western Low Rolling Plains and far eastern Permian Basin.

# Storm Data and Unusual Weather Phenomena - June 2018

Location

Date/Time

Deaths &  
Injuries

Property &  
Crop Dmg

Event Type and Details



## Storm Data and Unusual Weather Phenomena - June 2018

Location	Date/Time	Deaths & Injuries	Property & Crop Dmg	Event Type and Details
				

*A thunderstorm produced baseball sized hail in Colorado City. Photo is courtesy of Jessica Chambliss.*