

MET KOPWE FORI ATUN A WOR ESINESINEN NOPWOPWO (TSUNAMI WARNING)?

- Nupwen epwe wor su, epwe tik ewe sairen. Mi tongeni fiis watten kokonon fonu ika puu won fonu. Suseni puun konik, nenien konik me anen konik re puu ngeni neset pokiten pochokkunen mokutukutun weiwein Nopwopwo (Tsunami).
- Ika kese nom non nenien sungeni ren a wor Nopwopwo pasonochok ian ka nomw ia pwe epwe mareoch mokutukutun aramas me chitosa.
- Cheki Radio Stasionun Maui, TV stasionun Hawai'i ika noun NOAA Weather Radio ren porausen emerchensi. (Radion foun ina esap wor porausen Hawai'i won)
- Ika ke nomw ikeweia echomong watten imw mi tekia, kopwe tongeni sungeni ian mi fateno kopwe sungeni. Ewe imw epwe ukukun 10 sasar nge mi for seni simen mi pochokun iwe kopwe suta won oruanun sasar ika tekia seni pwe kosap feiangaw.
- Omokutu waa me siip ngeni saat mi anonon ika mi wor fansoun.
- Kosap tonong non ekkewe Tsunami Evacuation Zones tori epwe tou ewe esinesin "All Clear" seni nouwiisen Maui County Emergency. Fori met a katou seni nouwiisen putain emerchensi me chon omokutu annuk. Kosap tongeni niwiniti ekewe Tsunami Evacuation Zones tori epwe faat pwe a wes ewe osukosuk seni nouwiisen putain Maui County.
- Cheki Radio Stasionun Maui ren porausen emerchensi, pwan ren imwen mi osupwang ika ekkewe nenien anisi aramas nupwen fansoun efeiangaw.

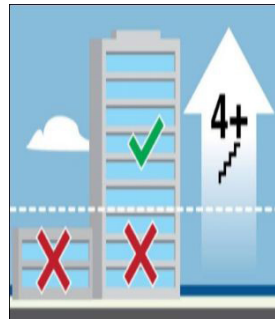

IEI MET KOPWE FORI IKA PWE A WOR ESINESINEN EKKEI METTOCH:

- Mwitir sungeni neni kosap feiangaw me ia, fonu tekia me su seni fonuen arosset. Ika suuta wwon ewe oruannun sasar (4th Floor) ika pwan tekia seni non ewe imwe siimen.
- Kosap uti inet epwe tou esinesin.
- Fetan ika wawa pasiken ika mi tufich ngonuk.
- Kosapw pakini pisek ika mwokutumang.
- Kosap niwiniti piepi – nopopo mi tongeni chok sotosopono ne tori arosset non fite awa.

IFA USUN UPWE MONNETA?

- Cheki faan ruu ika ke nomw, angang, me no non neni mi punguno pwe nenien suuseni (Tsunami Evacuation Zone), nenien suuseni ren watten Nopwopwo (Extreme Tsunami Evacuation Zone) ika ewe neni kosap feiangaw me ia (Safe Zone).
- Kaewo Porausen Suu ika ewor Nopwopwo me non maap enomw online www.mauicounty.gov/Emergency, enomw non noun Hawaii Telecom we buken tengaw mi pwech, ika non an Muun kewe naibreri (Public Library).
- Amonata mwe mwan ew potoun (GO BAG) mettoch epwe annisuk. Ei Potou (GO BAG) mi tongeni epwe ew sutkeis ika ew kukun nenien pisek ke tongeni chok suputiwei ka uwei fansoun awor mokutukut atapanapwan (emerchensi).



Konik



Mwongo



Radio



Tengki



Safeei



First Aid

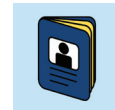

Auchean Taropwe

MASOWEN EWE GO BAG

MAKA'ALA



MET KOPWE FORI ATUN A FIIS CHECHCHECHIN FONU ME NOPWOPWO (TSUNAMI) NON NENI TOWAW?

Ren ekkewe Chechchechin fonu e fifis non kinikinin Pacific, cheki ika mi wor Peckin Maasen Nopwopwo (Tsunami Watch), Advisory, ika warning ngeni Hawai'i. Maketa itom won Maka'ala, ewe Maui County Emergency Alert System.

MET KOPWE FORI NUPWEN A WOR CHECHCHECH ME NOPWOPWO IKKEWE KE NOMW IA?

MOTONO

Motono won poumw me pasukum pwe kosap turuno ren ewe chechchech.

OPONU

Oponu mokuromw, uwomw ngeni poum omw kopwe epetisonuk feiangaw seni mokun mettoch. Nomw towaw seni kinas me asamacho.

OMOCHU (KOMUCH)

Omochu (Komuch) ew ponupon mi pochokkun pwe kopwe tongeni mokut fengen tori an kouno ewe chechch.

- Posetiw chok ikewe ie ke nomw ia tori an ew chechch a kouno. Kosap tou nukun tori an ew checheck a kouno.
- Ewe chechch mi tongei efiisata ew Nopwopwo ikewe ia ke nomw ia non fitu minich mwirin. Ika ke arapakan ngeni saat, mwitir sungeni neni tekia ngeni ew neni kosap feiangaw me ia e nom nukun ewe Nenien Suri fansoun a wor Nopopo (Tsunami Evacuation Zone) inet chok a kouno ewe chechch.
- Kosap uti an epwe wor esinesin pwe epwe wor Nopwopwo.
- Fetan ika wawa pasiken ngeni ewe neni kosap feniengaw me ia (Safety Zone), kosap untengi womw we chitosan (toraku).

FOSUN CHUUK

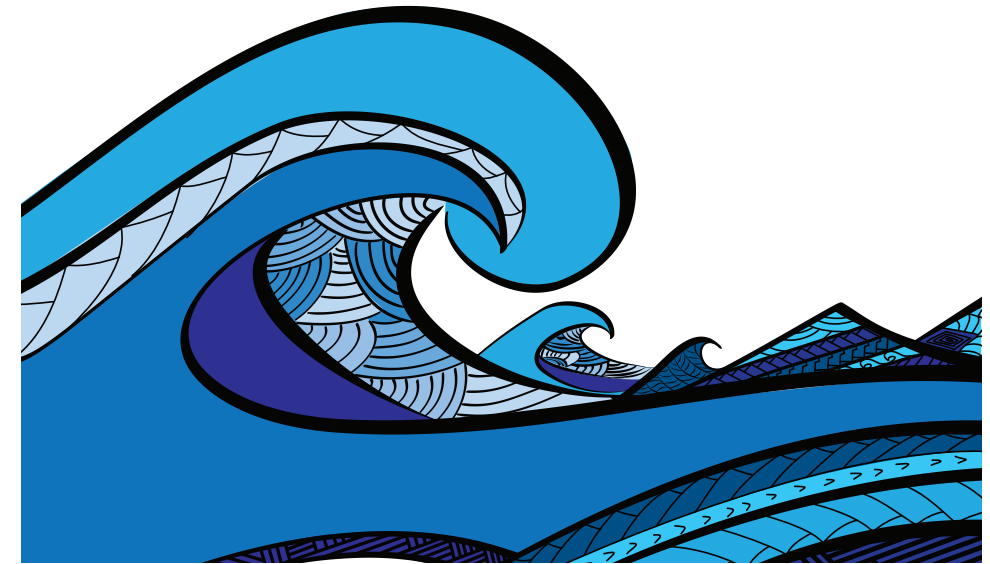

PORAUSAN NOPWOPWO (TSUNAMI)

KAPAS EIS FAN CHOMONG

Kopwe ammon ren Nopwopwo (Tsunami) ikenai

Sinefichi porausen Nopwopwo (Tsunami) a tongeni amanawok

PORAUS AUCHEA MI NAMOT KOPWE SINEI



Maui County Emergency Management Agency
www.mauicounty.gov/Emergency
 Emergency.Management@mauicounty.gov
 Phone (808) 270-7285

MAUI COUNTY

MET NOPWOPWO (TSUNAMI)?

- Nopwopwo (Tsunami) ekkewe noo mi watte pwan efeiengaw. Kese tongeni oomwn ika apaswon pokiten effen chok akokano fonu usun nge en sonuun konik (ika mwitirin kuunen saat) nge ese nikapopo me paras epwe usun ekan noo si apasapas won. Nopwopwo ekan ochupa me uwei pipi, iwe a tongeni esenipato wattenon feiengaw ren.
- Nonon Nopwopwo mi chok akafaun non fite awa, mokutukutun noo michok fiifis iteiten 10 minich ngeni ew awa nefiner. Ewe ewin noo esap fen ina e watten.
- Nopwopwo amwen sapwichipwich fetanin usun chok en sepenin jet (ina epwe 500 main ew awa) faninonun saat, nge nonon echok fitu inchis tekian.
- Nupen Nopwopwo a arapakan ngeni arosetin fonu, a mokutukutumang nge efen watte tekian ewe nopopo. Feiengaw watte ngeni arosetin fonu pwan tori manawen aramas me pisekir ika a wor Nopwopwo.
Neni non Hawai'i a fen wor kokonon fonu ren konik mi tori 30 fit anononun.
- Nopwopwo efiis seni chechchechin fansaat ese anonon.
- Nopwopwo rese kon nien fiis seni chechchechin faan saat seni chopun fonkano, puu fonu, choun pungun sesin faou me pipi watte me turutiwen foun fan nang.
- Imw me kunukun imw rese for pochokun ar repwe tongeni uta ngeni ataen Nopwopwo.

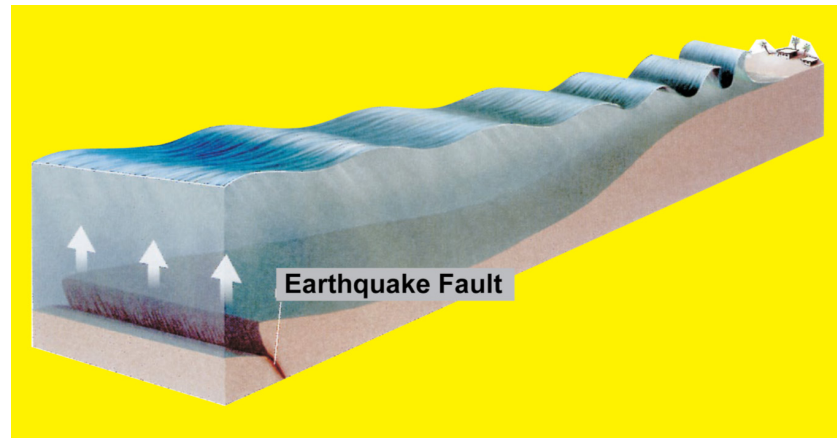

MI WOR EKKWE ESISIN IKA EPWE NE WOR NOPWOPWO

MEFI: Mefi pwe pun mi chechchech watte kese tongeni omw kopwe chiwen utaa.

KUNA: En mi tongeni kuna an saat a morono, noo mi anikacheche fengen chok ika ese chiwen faat met sokkun napanapan noo me saat.

RONG: En mi tongeni rong okurangen Nopwopwo aa usun nouwen/ungungun Jet ika kusa.

KINIKININ POCHOKUNEN NOPWOPWO (Tsunami Condition Fite) (PACIFIC TSUNAMI WARNING CENTER)

- Taropwen Esinesin ren Nopwopwo (Tsunami)**
Ika e wor taropwen esinesin mi katou ren Nopwopwo, iwe esap wor Nopwopwo (Tsunami).
- Masen Nopwopwo**
Ika a tou esinesin ren Nopwopwo (Tsunami) kopwe ammonata omw kopwe mon ika Nopwopwo epwe fiis.
- Esinesin ren Nopwopwo**
Ika a tou ew esinesin ren Nopwopwo (Tsunami), kopwe suseni won piepii, aroset me osu aramas seni oror me imwen chuufengen ra nomw aropen saat.
Omokutau waa me siip non saat anonon ika mi wor fansoun. Kopwe sinei pwe mi tongeni wor watten pochokunen mokutukutun saat me nongaw arosetin fonu me nekinikinin anen saat arosetin fonu. Nge esap kon wor kokonon orosetin fonu.
- Esinesin ren Nopwopwo (Tsunami)**
Ika a tou esinesin ren Nopwopwo, mwitir touseni ewe nenien suuseni mi par (Red Tsunami Evacuation Zone) mi esisin ren erierin faan mi choon, sungeni ewe neinen suri mi onuenfetin (Green Safety Zones) ina mi afateti non maapen Nenien Sungei atun Nopwopwo (Tsunami Evacuation Map).
- Esinesin ren Nopwopwo Pochokkun**
Ika a tou esinesin ren Nopwopwo Pochokkun, mwitir touseni ewe nenien suuseni ren Nopwopwo Pochokkun mi oneon – Yellow Extreme Tsunami Zone (mi fateno ren na nain mi tikitik) me nenien suuseni ren Nopwopwo mi par - Red Tsunami Evacuation Zone (mi fateno ren nain me choon) ngeni nenien suungeni ren Nopwopwo mi onuwen fetin (Green Safety Zone) usun mi afateti non Maapen nenien sungeni fansoun a wor Nopwopwo.
Ew chechch a 9+ watten pochokunan me tongeni efisata Nopwopwo. Ukukun chok 3.5 awa awor ngeni kich as sipwe su me mwen ew ewin Nopwopwo a wareitich.

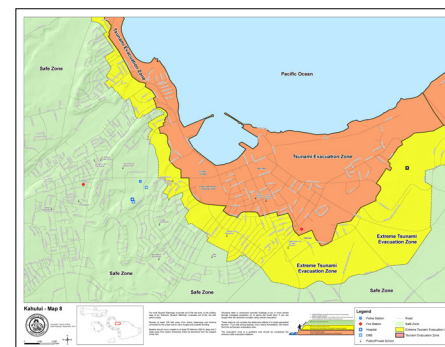

Maapen lan Kopwe Sangeni Atun Nopwopwo (Kahului)

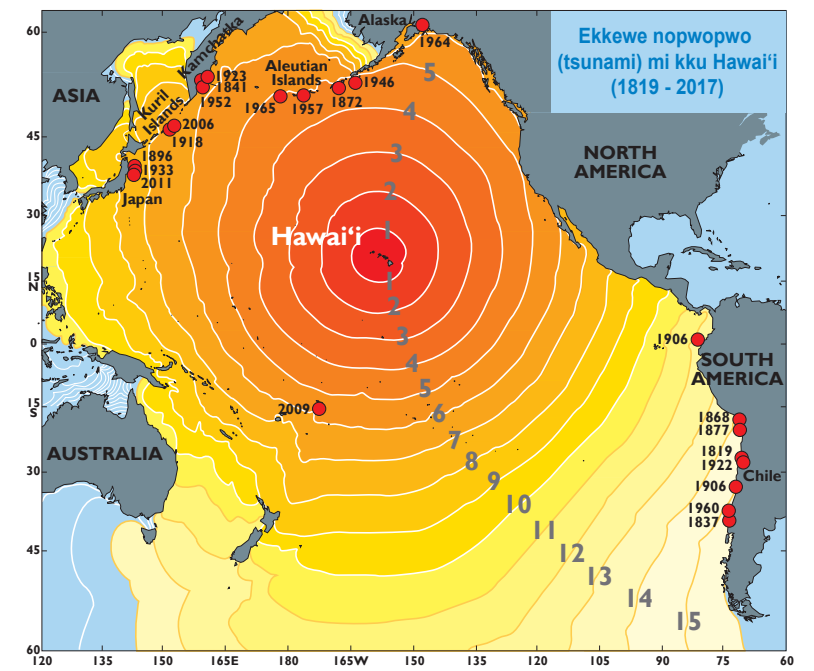

Ew nechen pen a wewe ngeni 1 awa an ewe Nopwopwo (tsunami) epwe tori Hawai'i.

MWIRIN EWE NOPWOPWO (TSUNAMI): INET A OCH OMW KOPWE NIWIN?

- Nopwopwo mi tongei katta ika esap wor ataeen. Ika e katta, iwe epwe mwitir wor angangen katta me annisi aramas won fonu me neset. Esinesin "All Clear" ren niwiniti neni mi fiis ei feiengaw ia esap tongeni kawor non fite wawa ika raan.
- Ika ewe Nopwopwo ese wor ataeen, mi tongeni kawor esinesin "All Clear" a mutata niwin sefaan ngeni kewe neni. Nge ren esinesin "All Clear" ren tou won saat, esap wor.
- Fonuen aroset mi tongeni taa ren kokonon fonu ren puun saat, tano imw, imw watte, pipi, ekkei, mokuno puu nonon mettoch me efeiengaw (HAZMAT) tori an esap tin tengki ika pisekin annisin aramas (tengki, mokutukutun poraus, aan/biris, nenien gas, pwan metekeanan). Chon fonu resap tongeni niwiniti ika tonong non ekkei neni tori an pipi epwe enimenimw.
- Uti ewe esinesin "All Clear" seni nouwisen putain Maui County Emergency mwe mwen kopwe niwinsefan ngeni neni mi nomw aroset ika neset.

FOR MORE INFORMATION:

MAUI COUNTY EMERGENCY MANAGEMENT AGENCY
WWW.MAUICOUNTY.GOV/EMERGENCY
EMERGENCY.MANAGEMENT@MAUICOUNTY.GOV
PHONE (808) 270-7285

INTERNATIONAL TSUNAMI INFORMATION CENTER
PACIFIC TSUNAMI WARNING CENTER
HAWAII.TSUNAMI.ORG TSUNAMI.GOV ITIC.TSUNAMI@NOAA.GOV
PHONE (808) 725-6050