

	A	B	C	D	E	F	G										
1	Wind																
2																	
3	MAM	0.62															
4	JJA	0.11															
5	SON	0.63															
6	DJF	1.68															
7																	
8			<p style="text-align: center;">Significant Wind</p> <table border="1"> <caption>Significant Wind Data</caption> <thead> <tr> <th>Season</th> <th>Frequency (%)</th> </tr> </thead> <tbody> <tr> <td>MAM</td> <td>0.62</td> </tr> <tr> <td>JJA</td> <td>0.11</td> </tr> <tr> <td>SON</td> <td>0.63</td> </tr> <tr> <td>DJF</td> <td>1.68</td> </tr> </tbody> </table>					Season	Frequency (%)	MAM	0.62	JJA	0.11	SON	0.63	DJF	1.68
Season	Frequency (%)																
MAM	0.62																
JJA	0.11																
SON	0.63																
DJF	1.68																
9																	
10																	
11																	
12																	
13																	
14																	
15																	
16																	
17																	
18																	
19																	
20																	

Cell: A1

Comment: Charlie Liles:

Significant wind factor: >10kt 070-110.

	A	B	C	D	E	F	G	H	I	J	K
1	Thunderstorms										
2		Station	50 mi			Daily Probability					
3	MAM	0.06	0.1		MAM	2					
4	JJA	0.04	0.1		JJA	1					
5	SON	0.07	0.1		SON	1					
6	DJF	0.05	0.1		DJF	2					
7											
8											
9											
10											
11											
12											
13											
14											
15											
16											
17											
18											
19											
20											

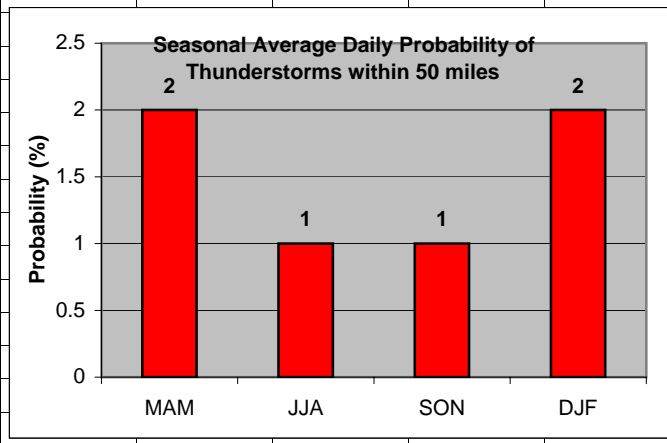
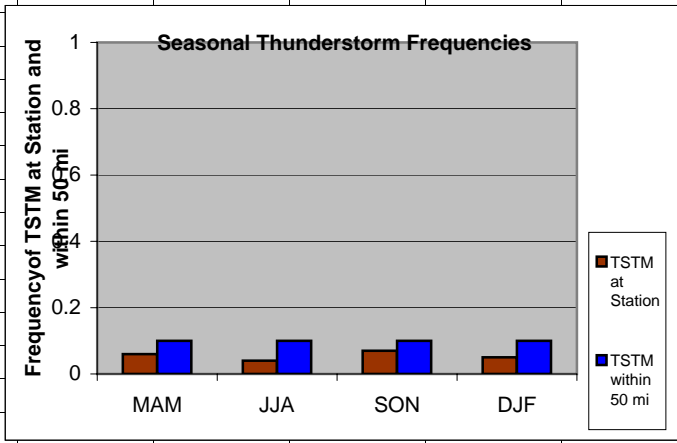

Cell: A1

Comment: Charlie Liles:

The first graph shows the seasonal average hourly daily frequencies of thunderstorms at the station and within 50 miles. The second graph shows the seasonal average daily probability of thunderstorms within 50 miles of the station.

	A	B	C	D	E	F	G
1	Ceilings						
2		MAM	JJA	SON	DJF		
3	<3000	24.32	34.35	24.20	16.49		
4	<1000	6.06	11.61	8.77	6.83		
5	<500	2.09	2.84	3.65	3.87		
6	<300	1.00	1.06	1.98	2.38		
7							
8							
9							
10							
11							
12							
13							
14							
15							
16							
17							
18							
19							
20							
21							
22							

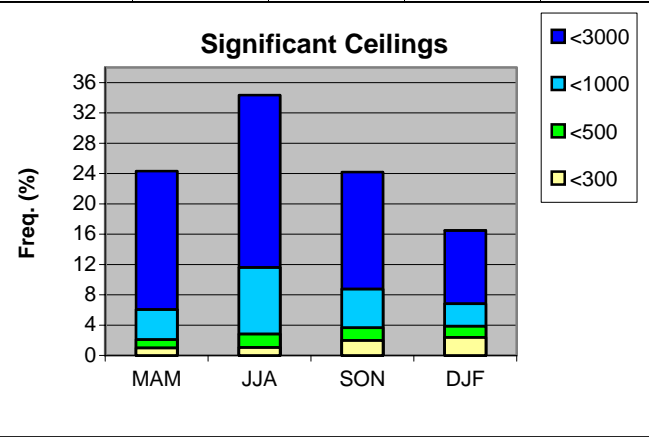

	A	B	C	D	E	F	G	H
1	Visibility							
2		MAM	JJA	SON	DJF			
3	<7	23.61	37.44	36.46	31.01			
4	<3	5.55	7.53	11.10	10.95			
5	<1/2	0.59	0.39	1.38	2.08			
6								
7								
8								
9								
10								
11								
12								
13								
14								
15								
16								
17								
18								
19								

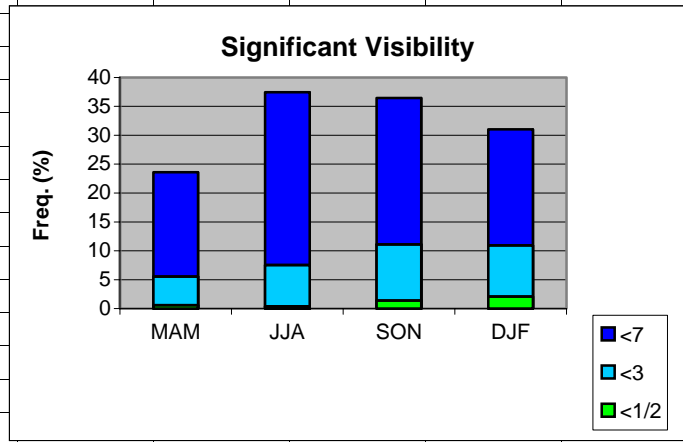

	A	B	C	D	E	F	G	H										
1	Snow events																	
2																		
3	MAM	0																
4	JJA	0																
5	SON	0																
6	DJF	0																
7				<div data-bbox="940 704 1614 1143" data-label="Figure"> <p>Snow Events</p> <table border="1"> <thead> <tr> <th>Season</th> <th>Freq. (%)</th> </tr> </thead> <tbody> <tr> <td>MAM</td> <td>0.0</td> </tr> <tr> <td>JJA</td> <td>0.0</td> </tr> <tr> <td>SON</td> <td>0.0</td> </tr> <tr> <td>DJF</td> <td>0.0</td> </tr> </tbody> </table> </div>					Season	Freq. (%)	MAM	0.0	JJA	0.0	SON	0.0	DJF	0.0
Season	Freq. (%)																	
MAM	0.0																	
JJA	0.0																	
SON	0.0																	
DJF	0.0																	
8																		
9																		
10																		
11																		
12																		
13																		
14																		
15																		
16																		
17																		
18																		
19																		

	A	B	C	D	E	F	G	H
1	Freezing Rain/drizzle/Ice Pellets							
2								
3	MAM	0						
4	JJA	0						
5	SON	0						
6	DJF	0						
7								
8								
9								
10								
11								
12								
13								
14								
15								
16								
17								
18								
19								

