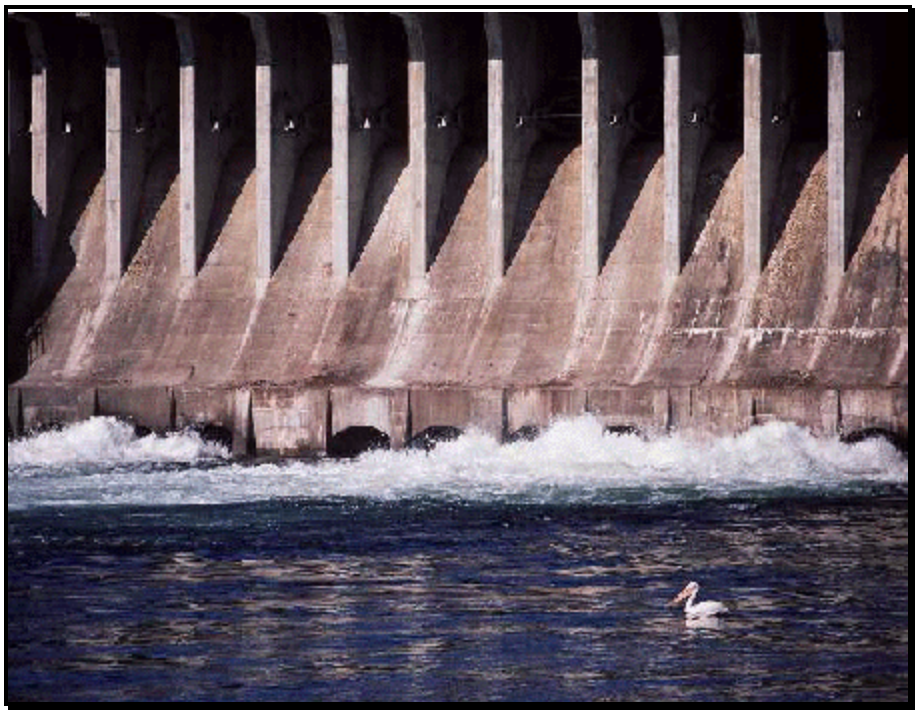Fishing for a dambreak model???